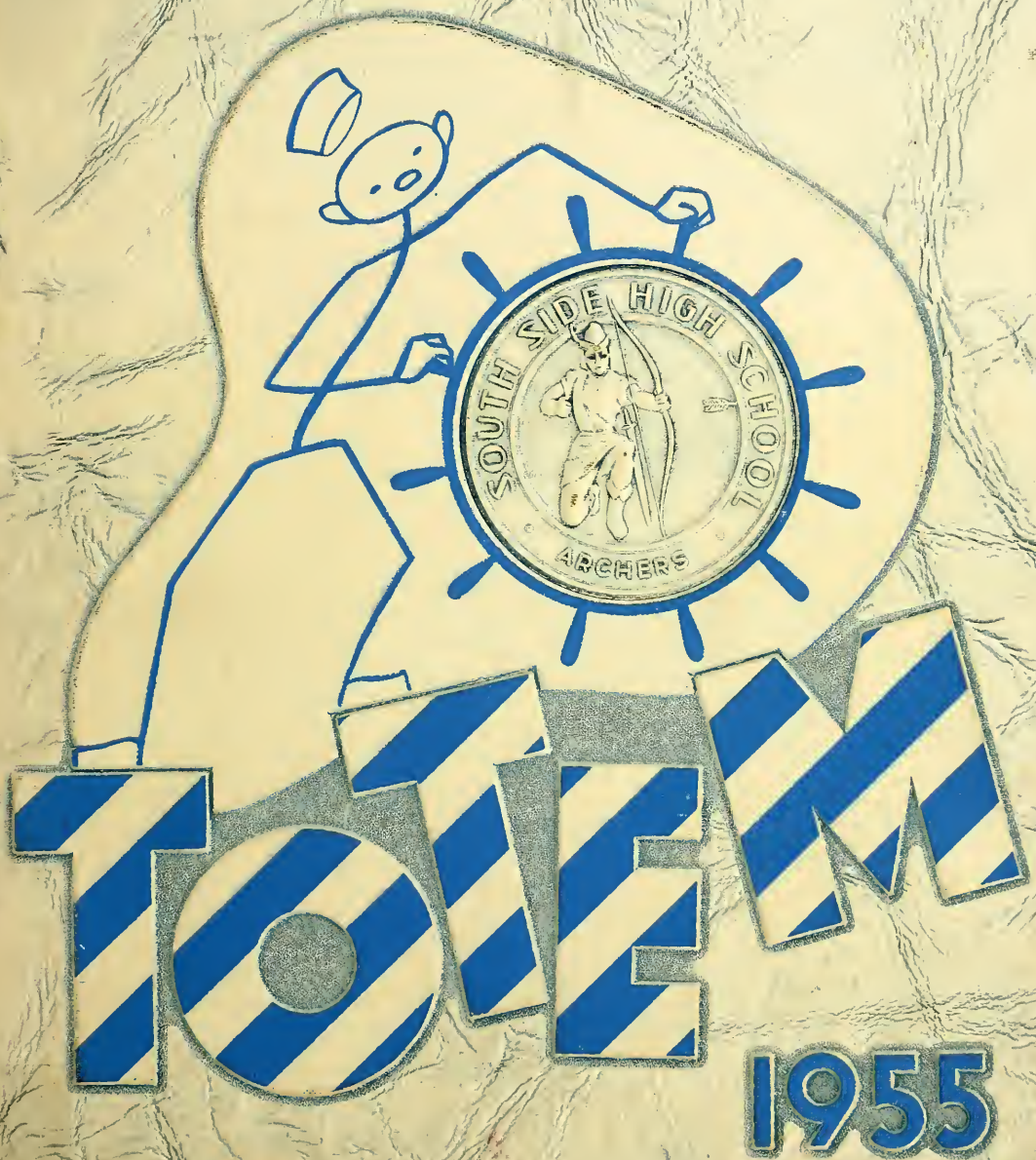


CLAIR MOTZ

The GOOD SHIP
CLASS ELECTIONS
BALLOT
HIGH SCHOOL ROMANCES
SOIR DE
BASKETBALL HYSTERIA
INTRAMURAL and G.A.A
ENGLISH
SENIOR PLAY
FRESHMAN FOLLIES

GEN

ALLEN COUNTY PUBLIC LIBRARY
3 1833 01216 6200

GC
977.202
F77SOH,
1955

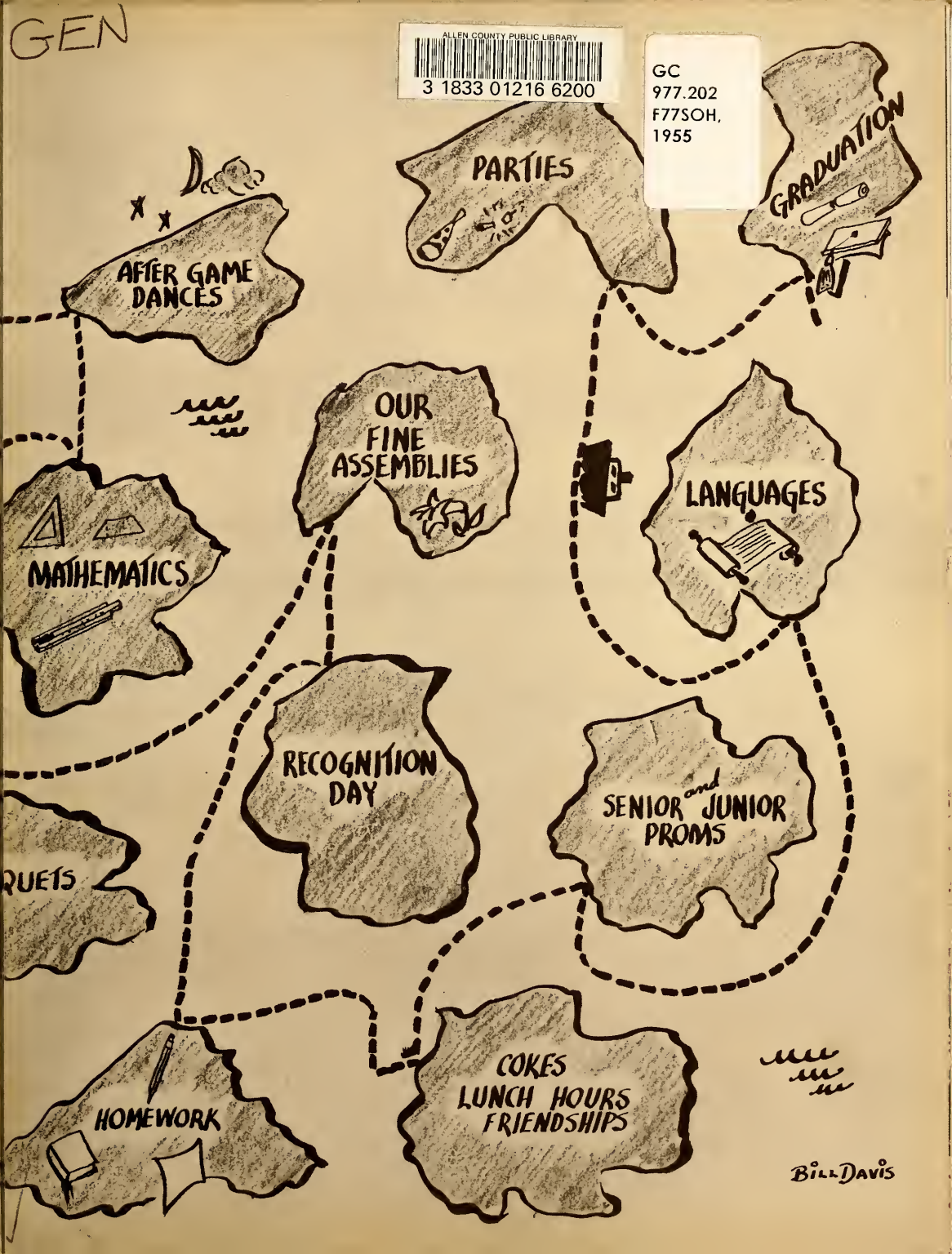

Digitized by the Internet Archive
in 2011 with funding from
E-Yearbook.com

http://www.archive.org/details/totem1955sout

# THE TOTEM . . .

## Log of South Side Archer

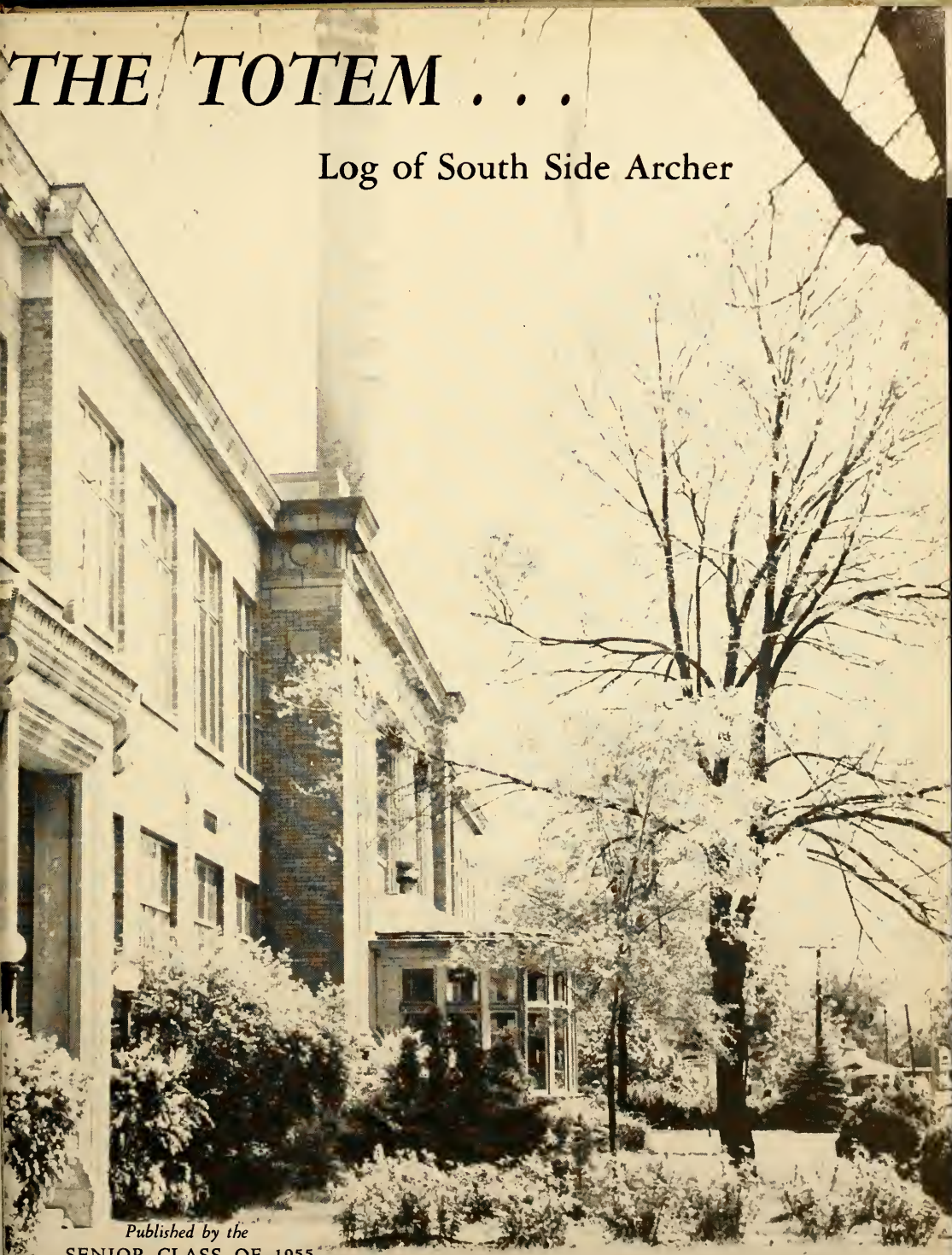

*Published by the*
SENIOR CLASS OF 1955
South Side High School
Fort Wayne, Indiana

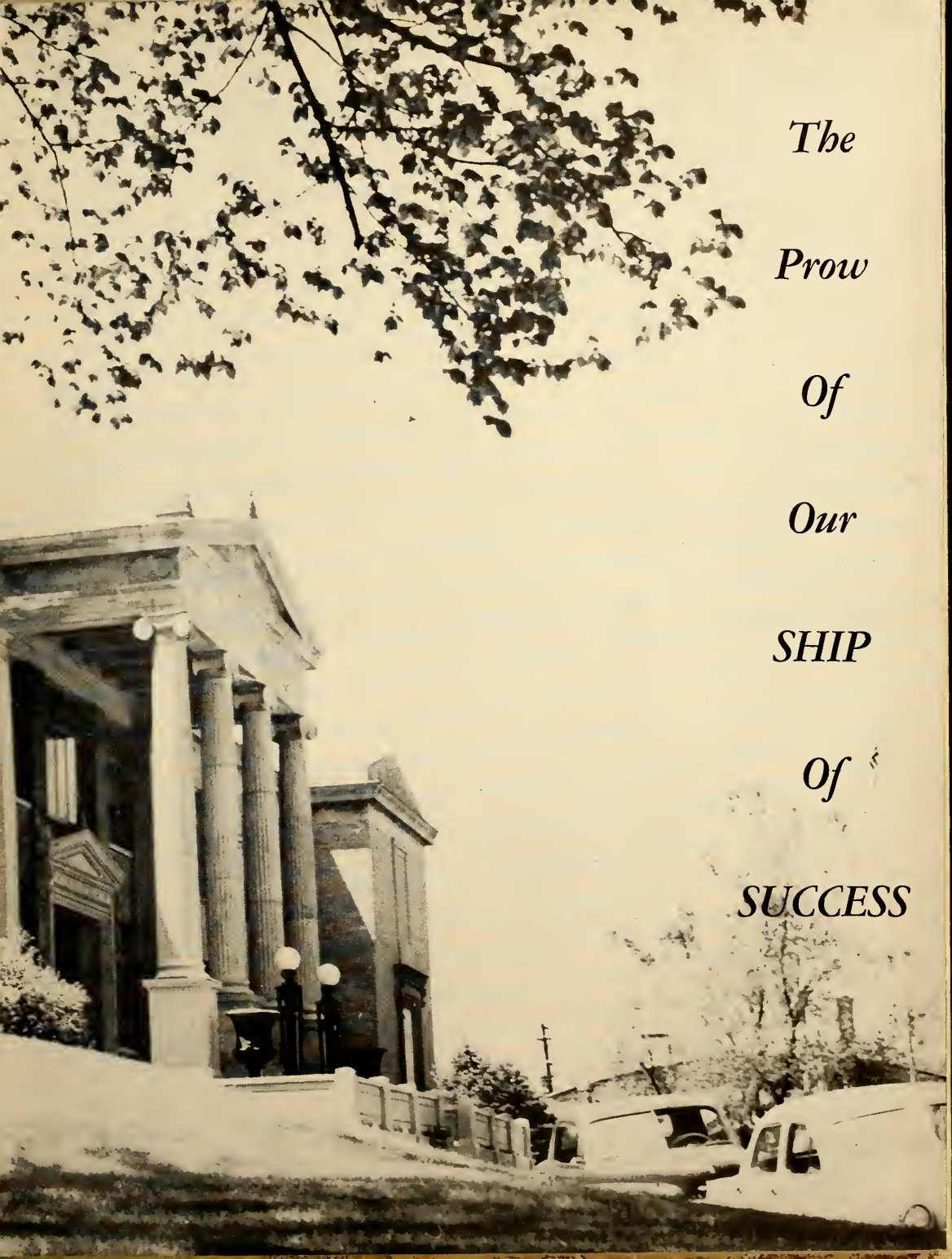
The
Prow
Of
Our
SHIP
Of
SUCCESS

*Senior Sailors - - 7*

*Crew - - - - - 33*

*Staff Officers - 51*

*Ship Action - - 61*

*Explorers - - - 79*

*Cargo - - - - 101*

# *Cargo of Fun*

## *Warrant Officer* *Commodore*

A personal friend to all is Frances Stobaugh, our registrar with inexhaustible abilities. Frances is an undeniable aid to our commodore and is always willing to find time to satisfy the needs of students and teachers.

The S.S. Archer is successfully directed by Mr. R. Nelson Snider. This patient and enthusiastic man has seen the Archer ship through many a gale and calm. Mr. Snider charts our course and remains a guiding light to all South Siders.

## *Admiral of the Fleet*

Main sail of the city school system is Aaron T. Lindley, whose friendliness and capability have made Fort Wayne schools of the highest caliber.



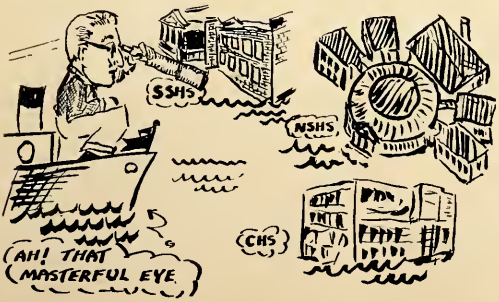

## *Navigator*

ORA M. DAVIS

Mr. Davis improves conditions about South Side, whether it be the students or the grounds. Mr. Davis has been responsible for the beautification of our school's exterior and the assistance of troubled students.

## *First Mate*

PAULINE VANGORDER

A life made busy by school meetings and students' problems belongs to our dean of girls, Miss Pauline Van Gorder. It is her kind ways that lead pupils through to the topmost point on our "Ship of Success."

## *Communicators*

*Left to Right*: Don Lacerte, Elmer Harkenrider (Harky), Earl Goff, Don Harkenrider, and Verne Ireland, School Press printers.

## *Seabees*

*Left to Right, Back*: Gerald Motherwell, Dessie Spears, Henry Heikowsky, and Esther Bowers. Front, left to right: Archie James, Ed Smith, Herman Dreyer (head custodian), and Earl Downey.

## *Galley Gals*

*Left to Right*: Mrs. Koehler, Mrs. Troutman, Mrs. Doerfel, Mrs. Hoffman, Mrs. Sellers, Mrs. Marquart, and Mrs. Hunter, cafeteria staff.

In the Crow's Nest

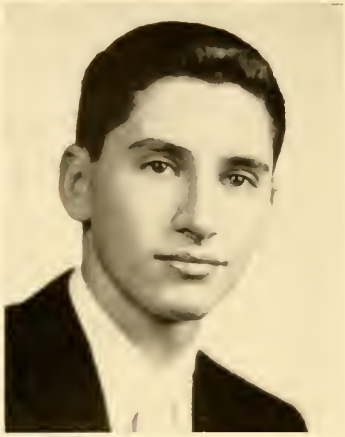

RONNIE MENDELBLAT, *Salutatorian*—95.16

JANICE MINDER, *Valedictorian*—95.18

# *Full Sail Ahead*

Seniors who have been in South Side High School at least three years and who have an average of 90 or over.

Margaret Altevogt
Frances Bagby
Larry Beard
David Bennhoff
Rod Bergstedt
Bryan Boggess
Sheila Bradbury
Kenneth Clark
Charles Clarkson
Richard Colchin
Carolyn DeHaven
Julia Easterday
Rilla Ellis
Jean Ensley
Nancy Epple
Sue Eshelman
Nancy Evans
Gretchen Felger
Jane Fleck
James Frey
Nola Gardner
William Gerig
Pearl Goodwin
Jaymee Griffiths
Joan Hattendorf
Jean Horton
Shirley Hughes
Linda Hurley
Karen Keller
Sandra Kopper
Sharon Lassen
Karen Lauer
Janice Lindenberg
Betty Jane Mayer
Janice Minder
Ronnie Mendelblat
Gloria Moennig
Richard Molitor
Leona Moore
Joan Nading
Robert Noren
Pat Oberlin
Jane Oyer
Esther Peiffer
Barbara Pio
Robert Rossiter
Barbara Rudrow
Kathryn Rutledge
James Saylor
Bruce Scott
Rosalie Sheline
Doris Slater
Nancy Sloan
Thomas Starke
Janet Steger
Martha Ann Steinbauer
Elizabeth Uhl
David Van Hine
Carol Walchle

Seniors who have not been in South Side three years, but have maintained an average of 90 or over during their time here.

Kathy Milligan
Herbert Wilson

*Charters of the Course*: Left to right, Bill Gerig, vice-president; Joan Hattendorf, social council; Julia Easterday, social council; Miss Mary Graham, adviser; Rosie Roof, social council; Mr. J. H. McClure, adviser; Nancy Evans, secretary-treasurer; and Dick Brantingham, president.

# *They Reached Their Port*

"When you walk through a storm . . ." We are seniors, and it won't be long until graduation. We have actually come to the end of our voyage through high school; and, as we are preparing to face rougher seas, it is fun to recall the tears and blushes along with the laughs, honors, and good times which have made our four years on the good ship South Side worth remembering.

We may have been "greenies" at the wheel, but we were the first class to hold a "Freshman Frolic." My, were we important! Our sophomore year, we advanced in the rigging and elected class officers to chart the way. Dick Brantingham received the honor of president and went right on presiding the next two years. Joan Hattendorf, Julia Easterday, Rosie Roof, Jim Frey, and Kenny Scrogham were also chosen in the line of duty with Miss Edith Reiff and Mr. Robert Petty, advisers, to keep the ship off the shoals. "April Showers," the sophomore party, fell our way; and everyone laughed long and hard at the antics of masters of ceremonies, Guerry McNabb and Ellis Ralston.

Sailing on to Port Junior, we all enjoyed our first class banquet, "Our Hearts Are Young and Gay." This was the carefree year, and we sailed happily through foul weather and fair with the same officers at the helm and Miss Shirley Maloney and Mr. Jack Morey to pilot us. We'll never forget those pink and black decorations as we danced through our prom, "Street of Dreams." Then came more "ship shaking" with all-night parties and a breakfast at Foster Park.

We are here at last, seniors, and captains of the ship. Never could the voyage have been more fun without all the wonderful mates on board ship. We elected Dick Brantingham, Bill Gerig, Nancy Evans, Rosie Roof, Julia Easterday, and Joan Hattendorf to the officers' bridge. With Miss Mary Graham and Mr. J. H. McClure to give adult counsel, we started smooth sailing with our Senior Reception and parties afterwards. Then came the Alumni Dance where we got our first tales of college from last year's seniors.

The feeling of class unity was uppermost as we all rocked with laughter at our banquet, "Down Memory Lane." In April came our senior play, "Cuckoos on the Hearth," a mystery-comedy which frightened more than one of us sophisticated seniors. Tom Sites, Mary Val Crouse, Stan Lipp, John Johnson, Jane Zeiler, Karen Keller, Colleen Liddy, Norma Jacobs, Tom Arnold, Neal Berryhill, and Bob Ryker made up the cast.

Recognition Day and Ivy Day followed in quick succession along with the never, never-to-be-forgotten Senior Prom. We realized the seriousness of the event as we attended the Baccalaureate Sermon; and now we are ready, ready for graduation and to set sail at last.

As we are preparing to set sail, we must remember that not all the skies will be blue. Even though our horizons may sometimes seem dark and our ship of life headed for the rocks, always, wherever you go, whatever you do . . . "keep your chin up high."

| | | | | |
|---|---|---|---|---|
| Margaret Altevogt | Roger Anderson | Tom Arnold | Frances Bagby | Dave Bennhoff |
| Bruce Bloom | Bryan Boggess | Sheila Bradbury | Kenny Clark | Mary Ann Clark |
| Charles Clarkson | Dick Colchin | Julie Easterday | Rilla Ellis | Nancy Epple |
| Nancy Evans | Gretchen Felger | Jim Frey | Nola Gardner | Dorothy George |
| Bill Gerig | Jaymee Griffiths | Joan Hattendorf | Donna Hengsteler | Mary Hoekstra |

*Bright Horizons for*

Jean Horton
Ronnie Mendelblat
Jane Oyer
Kathy Rutledge
Dean Stephen

Karen Keller
Janice Minder
Barbara Pio
Bruce Scott
Betty Uhl

Sandra Kopper
Joan Nading
Rosie Roof
Rosalie Sheline
Carol Walchle

Janice Lindenberg
Jerry O'Brien
Robert Rossiter
Janet Steger
Keith Warner

# *National Honor Society*

Tag Day . . . that nerve-wracking, breath-taking day which ends four years of hard work. Tag Day, when the ribbons are pinned on seniors selected for National Honor Society.

National Honor Society is composed of those seniors from the upper third of their class who have qualified in Scholarship, Character, Leadership, and Service. Not more than fifteen per cent of the graduating class is chosen for membership. The teachers nominate, and a committee chooses. A student must be outstanding in the classroom and extra-curricular activities to be elected to the society.

Every spring a banquet is held for the honored seniors and their parents, and the National Honor Society pin is presented to each new member. One important goal achieved!

# *Those Who Sailed Best*

*Upper Left*: Unanimously chosen by his fellow friends of the senior class as the one most deserving that august title of class clown, Ralph Elston is preparing, in his sweet way, to blow the school to bits. Note the deadly look in his eye!

*Lower Left*: Joan Nading, busily orating away, certainly earned the title of best speaker of her class. Joan's recommendation for success is three glasses of water per speech.

*Opposite Page, Upper Left*: There's nothing like a rousing music rehearsal in the wash room. Jane Zeiler, right, was chosen the best musician of her class. Jane has been taking rubber hose lessons for five years and worked hard for this honor. On the other hand, Mary Val Crouse, the girl with the best all-around talent, has just recently started clanging garbage lids. Mary Val was also selected the cutest girl by her classmates. What a combination!

*Opposite Page, Lower Left*: Our hero, Bill Gerig, has decided to try his hand along the domestic line. Bill walked off with the titles of best athlete, best personality, and perfect gentleman This Jack-of-All-Trades couldn't have thought of a better person than Julia Easterday, perfect lady, to steer him clear in the kitchen.

# *Outstanding Seamen*

*Opposite Page, Upper Right*: Preparing for a successful voyage into future life are Nancy Evans and Dick Brantingham. Dick, besides composing one-half of the cutest couple, was selected by his class as the boy who has done the most for the school and the cutest boy. Ho Hum! Our gal Evans also copped the title of girl with the best personality. Try and out-sail these two!

# *From Class of '55*

*Lower Right*: Deeply absorbed in a thrilling game of checkers is that cultured couple, Bryan Boggess and Joan Hattendorf. Having strained themselves trying to be the most likely to succeed, they are now relaxing while battling for the checker championship. Captain Hattendorf never leaves the wheel for a minute and was also selected the girl who has done the most for the school.

*First Row*

CAROL ELAINE ADAMS...Advanced modern ballet . . . Wranglers...36 Workshop...USA...So-Si-Y...Occasional Choir...Freshman GAA...Math-Scence.

JACK ADAMS..."Jackson"...Rifle...Hi-Y...Intramural.

NORMA ROSE A'HEARN..."Norm"...GAA...USA . . . Vesta.

*Second Row*

MARY MELINDA AMBLER..."Lindy"...Concert Choir... Service...36 Workshop...So-Si-Y...Typing awards . . . Know-Your-City.

LINDA SUE ALLEN..."Lin," "Carrots"...Camera . . . 36 Workshop...USA...Philo...Choir...So-Si-Y vice-president, president.

MARGARET ALTEVOGT...Winner Freshman Algebra Contest...Highest Sophomore English average...GAA numeral, pin...Times...Totem agent...Meterite . . . USA publicity chairman...So-Si-Y...36 Workshop . . . Social Science president...Math-Science...Philo...Choir pin... Service second pin...Know-Your-City.

*Third Row*

ROGER E. ANDERSON..."Andy," "Bird"...Wood Drawing Recognition...Hi-Y sergeant-at-arms, secretary...Varsity football, track...Reserve basketball...Intramural...Lettermen's.

TOM ARNOLD..."Arnie"...36 Workshop treasurer . . . Times sports writer...Radio...Math-Science...Hi-Y... Intramural...Reserve basketball, track...Service...Quill and Scroll.

DAWN ANGOLD...36 Workshop...Art...Philo...Junior Red Cross...USA...Service...Math-Science . . . Times bookhead, news writer, ad solicitor, agent, 1500 gold pin.

*First Row*

DON AUSDERAN..."Ozzie," "Runt"...From Elmhurst High School...Reserve basketball...Intramural...Times intramural sports editor.

WILMA JEAN BABB..."Jean," "Babs"...GAA...USA... Vesta...So-Si-Y treasurer...36 Workshop . . . Typing awards...Home Ec Recognition.

FRANCES LEE BAGBY..."Fran"...Meterite...Philo . . . 36 Workshop...Vesta secretary...Math-Science...Times, Totem agent...Concert Choir pin...Cheerleader letter, pin ...Typing awards...Home Ec Recognition...Service first pin...National Poetry Anthology winner.

*Second Row*

BARBARA BAILEY..."Barb"...GAA numeral...Majorette letter, pin...Service...Typing awards.

KAROLYN BAKER..."Carole"...USA...Art...36 Workshop.

DONNA CATHERINE BALTES..."Skippy"...Vesta . . . 36 Workshop...Know-Your-City...So-Si-Y...Social Science ...Typing awards.

*Third Row*

JOANN A. BANNISTER..."Jo"...Vesta...Know-Your-City ...36 Workshop...So-Si-Y...Social Science.

LARRY J. BEARD...Orchestra letter...typing awards.

SUE ANNE BARNES...Meterite...36 Workshop...Know-Your-City...Advanced Chorus...Philo...Math-Science... Service first pin...Junior Red Cross...Library . . . Good Driver's award.

*First Row*

ROD BERGSTEDT...Latin Recognition...Math-Science...Hi-Y...Radio...Orchestra letter...Service...Intramural...Totem agent.

CAROLE NAN BEELER...36 Workshop...Philo...Math-Science...Times...Service...Typing award.

DAVID F. BENNHOFF..."Benny," "Bugs"...Varsity tennis...36 Workshop...Lettermen's...Hi-Y president, vice-president...Biology, Solid Geometry Recognition...Times 1500 bronze pin, sports editor...Quill and Scroll...Junior Rotarian...Math-Science...Intramural...Wranglers . . . Second, third places at Howe and Ball State Speech meets.

*Second Row*

CHARLES EDWIN BENZ..."Chuck"...Lettermen's...Varsity football...Reserve basketball, track.

NEAL BERRYHILL..."Berry"...Concert Choir . . . Hi-Y treasurer...Intramural.

DON BIEBERICH..."Bebee"...Lettermen's...Varsity football...Freshman basketball, track...Math-Science...Intramural.

*Third Row*

BRUCE EDWARD BLOOM..."Boom-Boom"...Math Science...Hi-Y president... Times sports writer, 1500 bronze pin...36 Workshop treasurer...Rifle vice-president... Superior Driver's award...Wranglers...Intramural...Quill and Scroll...Lettermen's...Varsity track, cross country.

BERNADINE BOGAN..."Bernie" . . . From Washington-Irving High in Clarksburg, W. Va....36 Workshop . . . So-Si-Y social chairman.

BRYAN EVANS BOGGESS..."Beb," "Bones"...Junior Hi-Y...Know-Your-City vice-president...36 Workshop...Rifle...Camera...Math-Science...Social Science...Radio...Service...Concert Choir pin...Times 1500 silver pin, news writer, editorial writer, bookhead...Intramural...Advanced Algebra Recognition...Good Driver's award...National Poetry Anthology winner...Wranglers vice-president, third letter...Fifth place state radio announcing...First place Ball State platform theater...Third place serious poetry interpretation...First place Ball State radio announcing...Freshman-Sophomore speech contest.

*First Row*

VERNON HERBERT BORCHELT..."Vern," "Horny"...From Tilghman High School, Paducah, Ky....Varsity football...Reserve track...Intramural...Hi-Y...36 Workshop...Wranglers.

CAROL ANN BOWER...Physical Geography Recognition...Majorette letter and pin...USA...Library gold pin...Typing awards...Service.

MARY JANE BOWERS..."M.J."...Typing awards...So-Si-Y...Times...Service...Advanced Choir.

*Second Row*

SHEILA JOYCE BRADBURY...36 Workshop...Meterite...Philo secretary...Library secretary, gold pin...Totem agent...Times 1500 bronze pin, bookhead, news writer...Math-Science...Service first pin...Freshman GAA numeral...Good Driver's award...Concert Choir pin...Social Science...Wranglers...Art pin...Quill and Scroll.

BARBARA ANN BRADLEY..."Bobbi"...Times 1500 gold pin, agent, feature, editorial writer...Totem agent...Philo vice-president...36 Workshop program chairman...Math-Science...Service...Art...Junior Red Cross . . . Good Driver's award...Meterite...Quill and Scroll.

DONNA BRADLEY..."Donna"...Wranglers...36 Workshop...Freshman-Sophomore speech contest . . . Typing awards...Shorthand Recognition...Service.

*Third Row*

RICHARD BRANTINGHAM..."Dick"...Lettermen's secretary, treasurer, president...Sophomore, Junior, Senior class president...Math-Science...Varsity track...Freshman basketball...Varsity football, honorable mention All-City football, three letters...Intramural basketball, volleyball.

ARLENE BREWER..."Lee"...Biology, Shorthand Recognition...Typing awards...Art...USA.

MARILYN ANN BROWN...Freshman GAA...USA...So-Si-Y...36 Workshop...Meterite...Philo...Social Science...Freshman Math honor roll...Typing awards...Service.

*First Row*

JAMES P. BRUNS...."Jim."

RONALD BROCKMYER...."Ron," "Brock."

MERWYN LEONARD BRYAN...Hi-Y...Math-Science...Intramural.

*Second Row*

ARTHUR J. BUNT...."Art"...From Mount Pleasant High School, Schenectady, N. Y.

CAROL JOAN BUMP...."Jo," "Bumpie"...GAA numeral ...Service pin...Majorette...Botany Recognition...Biology-Conservation.

HOMER CAMPBELL...Physical Geography Recognition.

*Third Row*

SHIRLEY CAMPBELL...."Kitti"...Art...Concert Choir... USA.

ANTOINETTE CARPINO...."Toni"...French Recognition ...Good Driver's award...Freshman-Sophomore speech contest...Wranglers...Philo...Junior Red Cross...36 Workshop...Service second pin.

DONALD C. CARREL...."Don"...Math-Science...Hi-Y... Solid Geometry Recognition...Band...Orchestra . . . Intramural.

*First Row*

ANNETTE CARTO...."Annie-Pie," "Ann"...Good Driver's award...Math-Science...36 Workshop...Meterite...Art ...Times feature, editorial writer...Training Choir... Junior Red Cross...Wranglers...Service first pin.

CAROL CASTON...."Kay"...36 Workshop...So-Si-Y... Vesta...Know-Your-City...GAA...Typing award.

BARBARA ANN CHASE...."Barb," "Bobo"...Good Driver's award ..GAA...USA...Service second pin...Meterite ...Math-Science...Times 1500 gold pin.

*Second Row*

CLARA CHRISTIAN...GAA...So-Si-Y...Service.

BEVERLEY GAIL CLARK...."Bev"...36 Workshop...Meterite...GAA...USA...Philo sergeant-at-arms...Typing awards...Service...Social Science.

KENNETH JAMES CLARK...."Kenny"...Reserve basketball ...Varsity tennis...Cyclotron...Service . . . Junior Rotarian...Algebra, Plane Geometry, Solid Geometry, Physics Recognition...Math-Science president.

*Third Row*

RICHARD COLCHIN...."Dick"...Hi-Y secretary, vice-president, president...Lettermen's...Math-Science . . . Varsity football, tennis...Freshman basketball...Intramural...Orchestra...Good Driver's award...National Poetry Anthology winner...Band letter.

MARY ANN CLARK...."Mac"...Philo...Meterite . . . Know-Your-City...Quill and Scroll...USA president... So-Si-Y president...Social Science sergeant-at-arms...GAA secretary, sports manager...Times agent, bookhead, girls sports editor...Totem agent.

CHARLES CLARKSON . . . "Bunko"...Algebra, Geometry Recognition...Math-Science president...Times 1500 gold pin, sports editor...Totem agent...Junior Rotarian...Intramural basketball, volleyball...Good Driver's award... Service...Quill and Scroll...Varsity cross country, track.

*First Row*

HARRY R. COLLIER, JR. . . . "Chiti" . . . Rifle executive officer . . . Intramural sports.

SALLIE LOIS COLEMAN . . . Meterite treasurer . . . 36 Workshop . . . Service . . . Totem agent . . . Philo . . . Math-Science . . . Typing award.

RAY C. COLLINS . . . "Abbie" . . . Hi-Y . . . Wranglers . . . 36 Workshop . . . Social Science president . . . Math-Science . . . Times 1500 bronze pin, bill collector . . . Totem agent . . . Speech Recognition . . . Service . . . Football.

*Second Row*

CHARLENE HELEN COOK . . . "Mamie" . . . Typing awards . . . 36 Workshop . . . Philo . . . USA . . . GAA . . . Math-Science . . . Meterite . . . Service . . . Orchestra . . . Times.

JACK CONRAD . . . 36 Workshop . . . Service.

NANCY ANN CRAIG . . . "Nan" . . . USA . . . Social Science . . . Typing award . . . Totem agent . . . Chorus.

*Third Row*

GEORGANNE CREE . . . "Georgie" . . . 36 Workshop . . . Freshman GAA . . . Art Club . . . Junior Red Cross secretary . . . Service . . . Times . . . Meterite.

ALAN B. CRILL . . . "Al" . . . Biology-Conservation vice-president . . . Madrigal Group . . . Choir pin . . . Intramural . . . Service.

CAROL VIRGINIA CROGHAN . . . "Red," "Crogie," "Muscles" . . . GAA.

*First Row*

MARY VAL CROUSE . . . Wranglers treasurer . . . Meterite . . . Philo . . . 36 Workshop . . . Times news, editorial writer, outside circulation manager, point recorder . . . 1500 silver pin Service third pin . . . Band . . . Orchestra . . . Majorette . . . Math-Science . . . Speech contests . . . Quill and Scroll.

EMMALEE CUNNINGHAM . . . "Em" . . . USA . . . 36 Workshop . . . Service . . . Math-Science.

BEVERLEY CUSTANCE . . . "Bev" . . . Totem agent . . . Times . . . Meterite . . . 36 Workshop . . . Library vice-president . . . Service gold pin . . . GAA . . . Math-Science . . . Philo . . . Typing awards.

*Second Row*

PAUL DAILEY . . . "Ace," "Star" . . . Math-Science . . . Hi-Y . . . Varsity cross country, track . . . Intramural two letters . . . Service.

JAN DARSTEIN . . . From Peru (Ind.) High School . . . Physical Geography Recognition.

EDITH DAVIES . . . "Patsy" . . . GAA.

*Third Row*

JANICE DAWSON . . . "Jan" . . . McCulloch School, Marion, Indiana . . . Typing award . . . Booster . . . GAA.

SHARON SUE DEHNERT . . . "Sherry" . . . GAA numeral, letter, pin.

CAROLYN DE HAVEN . . . Latin Honor Society . . . GAA numeral, letter, gold pin, ping-pong championships . . . So-Si-Y . . . Service . . . Camera . . . 36 Workshop . . . Totem girls' sports editor.

*First Row*

JANIS DICKMAN . . . "Squirt" . . . From Wilson Junior High. Pasadena, Calif.

RICHARD R. DENNISON . . . "Dick" . . . 36 Workshop . . . Hi-Y.

TED DENNER . . . Varsity football.

*Second Row*

BEVERLY ANN DILDINE . . . "Bev" . . . Math-Science . . . Meterite . . . Philo . . . Service . . . 36 Workshop . . . Occasional Choir . . . Totem agent . . . Times1500 gold pin, circulation manager, news editor, bill collector, ad solicitor . . . Junior Red Cross . . . Good Driver's award . . . Quill and Scroll.

THOMAS CORTEZ DIMMICH . . . "Tom" . . . Wranglers . . . Biology-Conservation vice-president . . . Math-Science . . . Service . . . Hi-Y.

KENNETH KEITH DIXON . . . "Dixie" . . . Service . . . Intramural . . . Freshman basketball . . . Varsity track, football . . . Lettermen's . . . Times sports writer . . . Good Driver's award.

*Third Row*

BERNERD RAY DUNLAP . . . "Bernie" . . . Freshman rifle . . . Freshman football.

LINDA JANE DURYEE . . . "Skippy" . . . Art secretary . . . GAA Library . . . Wranglers . . . Concert Choir pin . . . USA.

SHARON LOU DUSH . . . Meterite . . . 36 Workshop . . . Vesta . . . Service . . . Times 1500 bronze pin . . . Typing award.

*First Row*

JULIA EASTERDAY . . . "Julie" . . . Wranglers point recorder . . . Junior Town Meeting . . . Freshman-Sophomore speech contest . . . Times agent, 1500 bronze pin . . . Typing awards . . . 36 Workshop . . . Meterite . . . Totem office manager . . . Service . . . Philo . . . Sophomore, junior class secretary . . . Senior class social council . . . Concert Choir pin . . . Math-Science vice-president . . . Good Driver's award . . . Quill and Scroll.

MARILYN EDWARDS . . . So-Si-Y . . . USA . . . GAA . . . Vesta . . . Majorette.

DAVID EHRMAN . . . "Ace . . . Intramural . . . Math-Science . . . Service.

*Second Row*

EVERETT ELLERMAN . . . "Ev" . . . Lettermen's . . . Know-Your-City . . . Basketball manager . . . Intramural.

RILLA LU ELLIS . . . "Lu" . . . Wranglers . . . Freshman-Sophomore speech contest . . . Meterite talent chairman . . . Philo . . . Varsity cheerleader . . . YLO vice-president, letter, pin . . . GAA president, numeral, letter, pin . . . Advanced tumbling . . . Times agent, feature writer, 1500 bronze pin . . . Service first pin . . . Latin, Biology Recognition . . . Good Driver's award . . . 36 Workshop.

RALPH BECKMAN ELSTON . . . "Roush" . . . Hi-Y . . . Math-Science . . . Service . . . Times news writer, 1500 bronze pin . . . Tennis . . . Intramural . . . National Poetry Anthology winner . . . 36 Workshop . . . Social Science vice-president.

*Third Row*

NANCY JOAN EPPLE . . . Wranglers . . . Freshman-Sophomore speech contest . . . Meterite . . . Philo . . . USA program chairman, president . . . GAA freshman representative, numeral . . . Know-Your-City . . . Social Science . . . Typing awards . . . Service . . . Good Driver's award . . . Totem agent . . . Times agent, news, editorial writer, 1500 silver pin . . . Quill and Scroll.

ELNORA JEAN ENSLEY . . . "Neanie" . . . USA . . . 36 Workshop . . . Philo . . . Choir co-head secretary, pin . . . Typing award . . . Service first pin.

SUE ESHELMAN . . . "Susie" . . . GAA . . . Biology, Latin Recognition . . . USA.

*First Row*

JAMES E. ESPICH . . . "Jim," "Esp" . . . Varsity track, cross country . . . Reserve basketball . . . Intramural . . . Biology Recognition . . . Lettermen's.

JAMES EVANS . . . "Jim" . . . Archery president . . . Concert Choir pin . . . Intramural.

NANCY EVANS . . . "Nance" . . . Philo . . . Meterite president . . . Times 1500 silver pin, alumni editor, outside circulation manager . . . Totem agent, faculty editor . . . Social Science vice-president . . . Quill and Scroll . . . Service first pin . . . Senior class secretary-treasurer . . . Botany Recognition . . . Junior Red Cross . . . typing award.

*Second Row*

ANNA FANGER . . . "Annie" . . . Vesta pin . . . GAA numeral, letter . . . Orchestra . . . Recorder Society.

MARJORY FANGER . . . "Marge" . . . GAA . . . Archery . . . Vesta.

NANCY FARMER . . . GAA numeral . . . So-Si-Y . . . Know-Your-City . . . Service.

*Third Row*

ANNETTE FAULSTICH . . . "Dollie" . . . From Southwest High School, St. Louis, Mo.

GRETCHEN FELGER . . . "Gretch" . . . Meterite treasurer . . . Wranglers . . . Freshman-Sophomore speech contest . . . Biology Recognition . . . Vesta . . . 36 Workshop . . . Philo . . . Math-Science . . . Totem agent . . . Band . . . Orchestra . . . Madrigal Group . . . Service.

JANE ANN FLECK . . . "Janie" . . . Vesta treasurer . . . Art pin . . . Know-Your-City . . . Service pin . . . Art and Biology Recognition . . . Typing award . . . Indianapolis Scholastic Art Gold Key and Place award.

*First Row*

LLOYD FLOWERS . . . "Weeds," "Lefty" . . . Band . . . Math-Science . . . Good Driver's award.

NANCY JANET FRANCE . . . "Nance" . . . Art vice-president . . . GAA numeral, letter, pin.

DIANE FOWLER . . . "Foof" . . . Math-Science vice-president . . . Cyclotron secretary . . . 36 Workshop . . . Totem agent . . . Typing award . . . Meterite . . . Philo . . . Service pin.

*Second Row*

RICHARD FREELAND . . . "Doc" . . . From Howe Military School and Lima, Indiana.

JAMES FREY . . . "Jim," "Bad Dad" . . . Lettermen's . . . Hi-Y . . . Math-Science . . . Service third pin . . . Times 1500 . . . Golf team . . . Varsity basketball . . . Intramural . . . Freshman track, cross country . . . Sophomore, Junior class officer . . . Junior Rotarian . . . Biology Recognition . . . 36 Workshop . . . Quill and Scroll.

TOMMIE JEAN FRINK . . . "Tom" . . . From Clayton (Ind.) High School and Ben Davis High School, Indianapolis . . . Concert Choir.

*Third Row*

JANET GARRISON . . . "Jan" . . . Service . . . Social Science . . . Vesta . . . GAA . . . Know-Your-City.

NOLA GARDNER . . . "Nol" . . . Meterite . . . Philo . . . Vesta . . . Times ad solicitor, news writer . . . 36 Workshop . . . Math-Science . . . Philalethian award . . . R. Nelson Snider Latin award . . . Service.

DOROTHY GEORGE . . . Meterite . . . Philo secretary . . . 36 Workshop . . . Math-Science . . . Service . . . Art . . . Times . . . Totem sophomore class editor, agent . . . Home Ec Recognition . . . Typing award . . . Quill and Scroll.

*First Row*

WILLIAM GERIG...."Bill"...Citrus Union High School, Azusa, Calif....Lettermen's vice-president...Senior class vice-president...Varsity basketball, tennis...Band...Intramural...All-City Basketball squad.

ED GICK...Freshman football, basketball...Intramural.

DAVID GIRARDOT..."Dave"...Rifle...Hi-Y . . . Wood Shop award.

*Second Row*

PEARL GOODWIN..."Vicky"...GAA . . . Vesta...Typing award.

MILKA GOULOFF..."Mim"...Physical Geography Recognition...Times 1500 bronze pin...36 Workshop...Meterite...Philo...Vesta...Typing award...Concert Choir ...Service pin.

WILLIAM P. GRABLE..."Marlon"...Varsity football . . . Freshman football...Intramural...Rifle.

*Third Row*

DAVID GENE GRAEF..."Dave"...Hi-Y...Wranglers... Freshman-Sophomore speech contest...Biology-Conservation president, vice-president...Camera...Rifle...Math-Science ...Biology, Botany, Geometry Recognition...National Poetry Anthology winner...Service...Know-Your-City... Intramural...Track...Good Driver's award.

JAYMEE LEE GRIFFITHS...Junior English award...Meterite program chairman...Philo program chairman, president ...Wranglers...36 Workshop...Math-Science . . . Totem club editor...Times...Service pin...Biology Recognition ...National Poetry Anthology winner...Meterite high point cup...Quill and Scroll.

SUSAN HALL..."Sue"...Service . . . Meterite...Philo ...Math-Science...Good Driver's award.

*First Row*

GLORIA GRACE HARDING..."Shorty"...Art pin...GAA 36 Workshop...Service.

KAREN SUE HARRIS..."K"...Freshman GAA . . . 36 Workshop...Totem agent...So-Si-Y...USA...Advanced modern ballet...Service...Library.

MARVIN L. HATHAWAY..."Pogo"...Rifle...Camera . . . Archery.

*Second Row*

PATRICIA HATTER..."Pat"...So-Si-Y...Math-Science... Concert Choir...Typing awards...Service

JOAN HATTENDORF...Sophomore, Junior class vice-president...Senior class social council...Times agent, writer, bookhead, outside circulation manager, circulation manager, 1500 gold-jeweled pin...Totem editor...Meterite publicity chairman . . . Philo sergeant-at-arms, treasurer . . . Math-Science...Service third pin...Good Driver's award... Latin Recognition...DAR Good Citizen runner-up...Quill and Scroll

FREDERICK A. HEISER..."Fritz"...Freshman track . . . Intramural.

*Third Row*

RUTH MARY HENDRICKSEN..."Ruthie"...USA vice-president, point recorder...So-Si-Y point recorder...Meterite ...Philo...Art pin...Vesta...GAA numeral...Concert Choir...Service...Times...Totem.

DONNA JEAN HENGSTELER...Times 1500 president, gold-jeweled pin, General Manager, news editor, girls' sports editor, advertising solicitor, student adviser, agent...Quill and Scroll...GAA pin, numeral...Service...Freshman-Sophomore speech contest...Meterite...Know-Your-City...Biology-Conservation secretary-treasurer . . . Math-Science... Good Driver's award...Typing awards...Wranglers... USA.

JACK HENSCH..."Jacks"...Intramural...36 Workshop.. Hi-Y...Rifle.

*First Row*

JERRY C. HENSCH . . . "Jay" . . . Intramural . . . Rifle . . . Freshman basketball, track.

MARY HOEKSTRA . . . Art pin, guard . . . Algebra Recognition . . . Know-Your-City president . . . So-Si-Y point recorder, secretary . . . USA . . . Service . . . Philo . . . Math-Science . . . Meterite.

DALE C. HILER . . . 36 Workshop . . . Math-Science . . . Social Science . . . Freshman-Sophomore Hi-Y . . . Freshman reserve and varsity track . . . Cross country . . . Freshman football . . . Service . . . Know-Your-City . . . Booster second-year pin . . . Intramural letter.

*Second Row*

THOMAS EDWARD HOPKINS . . . "Hoppie," "Hopalong" . . . Biology-Conservation president, secretary . . . Junior, Senior Hi-Y . . . Camera . . . Intramural, second letter . . . Math-Science . . . Service third pin . . . Typing award . . . Good Driver's award.

SANDRA HOEWISCHER . . . "Sandy" . . . 36 Workshop . . . Math-Science . . . USA . . . Wranglers.

SHARON HOOPENGARDNER . . . "Hoopie" . . . USA . . . So-Si-Y . . . Typing awards . . . Service.

*Third Row*

JEAN ELLEN HORTON . . . "Jeanie" . . . Meterite . . . 36 Workshop . . . Wranglers . . . Times 1500 bronze pin . . . Vesta secretary, president . . . Concert Choir . . . Home Ec Recognition.

JIM HUFFMAN . . . "Huffy" . . . From Woodburn (Ind.) High School . . . Rifle . . . Intramural basketball, softball, track, football . . . Hi-Y.

SHIRLEY HUGHES . . . "Hugas" . . . USA . . . GAA . . . Service third pin . . . Majorette third pin, letter . . . typing awards . . . Good Driver's award.

*First Row*

JANET HULL . . . From Lyons Township High School, La-Grange, Ill. . . Math-Science . . . Philo . . . 36 Workshop . . . Times . . . Totem office manager.

SHARON HUXOLL . . . Meterite . . . Philo . . . Math-Science . . . String Quartette . . . String Ensemble . . . Madrigal Group . . . Orchestra letter, pin . . . Service . . . Typing awards . . . Concert Orchestra . . . Good Driver's award.

LINDA HURLEY . . . "Squirrely" . . . English, U. S. History Recognition . . . 1500 gold pin . . . Art treasurer . . . Math-Science . . . Speech award . . . 36 Workshop.

*Second Row*

MARION HYNDMAN . . . Times advertising manager, business manager, ad solicitor, agent, 1500 treasurer, gold-jeweled pin . . . GAA numeral . . . 36 Workshop . . . Social-Science . . . So-Si-Y . . . Quill and Scroll.

TOM IMEL . . . "Curly" . . . Rifle . . . Freshman cross country . . . Point manager for school teams . . . Intramural.

NORMA LOUISE JACOBS . . . USA . . . Art program chairman, pin . . . Good Driver's award . . . Service.

*Third Row*

ARCHIE JOHNSON, JR. . . . Hi-Y.

ARTHUR JOHNSON . . . "Cal" . . . Service second pin . . . Math-Science . . . Know-Your-City . . . Junior Hi-Y, sergeant-at-arms . . . Radio.

JERRY JAY JOHNSON . . . "Jake" . . . Lettermen's.

*First Row*

JOHN E. JOHNSON . . . Hi-Y chaplain, secretary . . . 36 Workshop . . . Concert Choir . . . Speech contests . . . Weather . . . Service . . . Intramural . . . Wranglers.

JOHN CLYDE KAUFFMAN . . . Varsity track . . . Hi-Y . . . Math-Science . . . 36 Workshop . . . Times . . . National Anthology winner.

ROBERT FRANKLIN KEEFER . . . "Bob" . . . Visual Education pin . . . Art president . . . Freshman rifle . . . Wranglers . . . Intramural . . . Service.

*Second Row*

NED KEESE

KAREN LOIS KELLER . . . Freshman-Sophomore speech contest . . . Meterite . . . 36 Workshop pin, guard . . . Philo . . . Know-Your-City . . . Totem agent, senior editor . . . Concert Choir . . . Times 1500 gold-jeweled pin, feature editor, editorial editor, managing editor, general manager . . . Typing award . . . Latin Recognition . . . Service third pin . . . Math-Science . . . First place city Advertising Club Essay Contest . . . Winner in State TB Essay Contest . . . Quill and Scroll.

BEVERLY KING . . . "Bev" . . . 1500 bronze pin, Times ad solicitor, news writer, editorial writer . . . Meterite . . . Wranglers . . . Philo . . . 36 Workshop . . . Library bronze pin . . . Service.

*Third Row*

DONALD E. KLAEHN . . . "Don."

BETTE SUZANNE KINTZ . . . "Sue" . . . GAA numeral, letter . . . Typing awards . . . Service . . . Good Driver's award.

JEANETTE LOUISE KLINE . . . "Jet" . . . From Central High School . . . Typing awards . . . Band . . . Superior Driver's award.

*First Row*

STUART ALAN KOCH . . . "Stu," "Cookie" . . . Hi-Y . . . Service . . . Math-Science . . . Lettermen's . . . Varsity football, basketball, track.

SANDRA JOAN KOPPER . . . "Sande" . . . Meterite . . . 36 Workshop . . . Philo . . . Service second pin . . . Know-Your-City . . . Math-Science secretary . . . Times outside circulation manager, circulation manager, news, feature, editorial writer, 1500 gold pin . . . Quill and Scroll . . . Totem agent, co-circulation manager . . . Good Driver's award.

LOWELL KRANDELL . . . "Peanut" . . . Reserve track . . . Varsity football . . . Hi-Y . . . Radio . . . Math-Science . . . Intramural.

*Second Row*

PHYLLIS JUNE KROUSE . . . "Phy" . . . Typing awards . . . So-Si-Y secretary . . . Concert Choir . . . Accompanist . . . Madrigal Group . . . Times . . . Totem agent . . . Service . . . USA . . . Math-Science . . . Meterite . . . Know-Your-City . . . Social Science secretary.

WILLIAM W. KUNZ . . . "Bill" . . . Intramural letter . . . Biology Recognition.

SUE ANN KYLE . . . "Susie" . . . From Elmhurst High School.

*Third Row*

DONALD W. LACERTE . . . "Don" . . . Hi-Y . . . Times 1500 gold pin, pressroom assistant . . . Wranglers . . . Math-Science . . . Service . . . Quill and Scroll.

ANNE ELIZABETH LANDIS . . . Math-Science . . . Meterite . . . Philo . . . 36 Workshop . . . Wranglers . . . Freshman-Sophomore speech contest . . . Advanced modern ballet . . . Service third pin . . . Totem office manager . . . Times editorial, news, feature writer, ad solicitor, bill collector, 1500 gold pin . . . Typing awards . . . Quill and Scroll.

DELORES CHARLENE LANGSTON . . . "Dee."

*First Row*

KAREN ANN LAUER...GAA numeral...Meterite...Philo ...Times 1500 gold pin...So-Si-Y...Service pin...Typing awards...36 Workshop...Quill and Scroll.

HOPE LAYCOFF...36 Workshop...Wranglers...Service ...Concert Choir...Math-Science . . . Advanced modern ballet.

SHARON ANN LASSEN...GAA numeral...Meterite...36 Workshop...Junior Red Cross...Philo . . . Math-Science ...Service third pin...Times editorial, feature, news writer, bill collector, ad solicitor, auditor, 1500 gold pin.

*Second Row*

JIM LEEWARD...From Central Catholic High School.

RICHARD LENTZ..."Dick"...Intramural letter...Concert Band letter...Brass choir...Varsity football, track...Hi-Y ...Math-Science...Service chaplain.

COLLEEN LIDDY..."Co," "Lid"...Times feature, news writer, 1500 silver pin, outside circulation manager, mailing manager...Totem freshman editor...Philo program chairman...Meterite...Math-Science...Junior Red Cross... Concert Choir accompanist's pin...Service third pin... Advanced modern ballet...Quill and Scroll...Majorette ...36 Workshop...Good Driver's award.

*Third Row*

PAGE LIGGETT..."P.D."...Rifle...Hi-Y . . . Intramural football, basketball, volleyball.

JANICE LINDENBERG..."Jan"...Wranglers...Meterite... 36 Workshop...Philo publicity chairman...Junior Red Cross...Math-Science...English Recognition . . . Times 1500 secretary-treasurer, gold-jeweled pin, news, feature writer, agent, bookhead, news editor...Service...Quill and Scroll.

SHARLENE LIMECOOLY..."Shar"...36 Workshop...USA ...Biology-Conservation...Good Driver's award.

*First Row*

STANLEY LIPP..."Stan"...36 Workshop program chairman . . . Wranglers . . . Math-Science . . . Concert Choir ...Service...Intramural.

DONNA MCBRIDE...Freshman, Sophomore GAA.

CAROL ANN MCCORMICK..."Carol" . . . From Clairton High School, Pittsburgh, Pa....Wranglers...36 Workshop ...Math-Science.

*Second Row*

JESSIE MAE MCDONALD..."Ooks"...GAA numeral . . . Majorette...Cheerleader...36 Workshop.

JOHN MICHAEL MCCRORY..."Mac"...Radio vice-president ...Camera...Rifle team...Freshman football, tennis... Intramural.

SANNA MCGEE...36 Workshop...Meterite...Philo . . . Junior Red Cross program chairman...Service second pin ...Times 1500 bronze pin, credit manager...Totem assistant circulation manager...Occasional Choir...Math-Science ...Social Science...Good Driver's award.

*Third Row*

DENNIS PATRICK MCINTYRE..."Denny," "Mac"...Varsity football, track...All City football, second team...Lettermen's...Art...36 Workshop...Intramural...Times... Art Recognition.

WANDA LEE MCKINLEY..."Georgie"...Art sergeant-at-arms, gold pin.

GUERRY B. MCNABB..."Nabb"..."Best Actor" in state, Ball State Dramatic Contest...Freshman-Sophomore speech contest, second place...Winner Optimist Speech Contest... Varsity football...Wranglers...36 Workshop...Hi-Y... Math-Science...Totem agent...School of the Air radio programs...Rotary Contest...Speech Recognition.

*First Row*

BARBARA S. MANN...."Bobby," "Rattles"...36 Workshop ...Wranglers...Freshman-Sophomore speech contest... Math-Science...Junior Red Cross...Art...Times...Philo ...Service...Concert Choir...USA...Typing awards.

JOSE R. MANRIQUE...From Siseo Carlos Raugel Lamus Rubio Tacluta, Venezuela.

BARBARA MARSHALL...."Barb"...Typing awards...USA ...36 Workshop.

*Second Row*

DONNA MARLENE MASEL...Know-Your-City...Philo... Advanced modern ballet...Art award...Typing awards.

FAYE ANN MATHISEN...."Fayzey"...From West Waterloo High School, Waterloo, Iowa...Vesta president, vice-president...Wranglers...Times feature, news writer...Service second pin...Philo...Meterite...36 Workshop...GAA numeral.

RADAFAY MARTIN...."Rada"...36 Workshop...Wranglers...Service...Times 1500 bronze pin, mailing manager ...Fresman GAA...Advanced Chorus...Typing award.

*Third Row*

RONALD K. MENDELBLAT...."Ronnie," "Ron"...Times 1500 bronze pin, bookhead, news writer...Math-Science treasurer...Camera vice-president, president...Wranglers ...Placed in Freshman-Sophomore speech contest...36 Workshop...Latin, Biology, General History, Physics Recognition...Quill and Scroll...Junior Rotarian.

BETTY JANE MAYER...."Jane"...Library gold pin . . . Times 1500 silver pin, feature, news, editorial writer, point recorder...36 Workshop...Concert Choir...Meterite... Philo...Service...Wranglers...USA...Math-Science . . . Totem copy reader...Art...Quill and Scroll.

ROGER MEYER...."Meyer"...Hi-Y...Intramural...Archery...Rifle.

*First Row*

ROBERT MILLS...."Millsy"...Rifle...Camera . . . Math-Science...Intramural letter...Radio sergeant-at-arms.

ANNETTE PAULINE MILLS...."Anne"...36 Workshop.

KATHRYN MILLIGAN...."Kathy"...From Dearborn High, Dearborn, Mich....Math-Science...Philo.

*Second Row*

JANICE LEE MINDER...."Jan," "Jo"...Latin Recognition ...36 Workshop publicity chairman...Wranglers letter, publicity chairman...Math-Science...Philo...Meterite... USA...Times 1500 gold pin, ad solicitor, feature, news, editorial writer...First place in Dramatic Declamation Contest...Typing award...Freshman-Sophomore speech contest...Service...Totem agent...Quill and Scroll.

NORMAN MINER...."Lube"...Football...Basketball . . . Track...Football All City...Lettermen's secretary-treasurer ...36 Workshop...Math-Science.

JERRY MISHLER...."Shortie"...Freshman, Sophomore Hi-Y treasurer...Intramural.

*Third Row*

MARGARET ANN MITCHELL...."Peggy"...Meterite...36 Workshop...GAA...Know-Your-City treasurer . . . Advanced tumbling.

JOAN MOCK...."Jo"...GAA numeral...USA...Service.

GLORIA ANN MOENNIG...."Pinky," "Glo" . . . Typing awards...Makey Literary Award...Service first pin...Meterite . . . USA . . . Wranglers . . . Know-Your-City ...Vesta...Occasional Choir.

*First Row*

RICHARD D. MOLITOR . . . "Dick" . . . Rifle team, secretary, treasurer, president . . . Camera . . . Radio vice-president.

LEONA MOORE . . . "Lee" . . . Philo . . . Meterite . . . Vesta secretary, sergeant-at-arms . . . Service . . . Band letter, pin . . . Math-Science . . . 36 Workshop . . . Orchestra . . . Totem agent . . . Recorder Society . . . Junior Red Cross.

MARY MORGAN . . . From Ridgefield Park (N. J.) High School . . . 36 Workshop . . . Meterite . . . Philo . . . Service first pin . . . Totem agent . . . Times 1500 bronze pin . . . Math-Science . . . Social Science.

*Second Row*

CHARLES W. MOSER . . . "Mose" . . . Freshman football . . . Varsity football . . . Intramural letter . . . Rifle team.

HAROLD MOWEN

MARY KATHRYN MUSSER . . . "Kathy" . . . Concert Choir pin . . . Typing award . . . USA . . . So-Si-Y . . . Service . . . 36 Workshop.

*Third Row*

KENNETH FREDERICK MYERS . . . "Kenny" . . . Camera . . . Math-Science . . . Radio . . . Hi-Y.

JOAN NADING . . . 36 Workshop . . . Wranglers secretary, president, four letters . . . Freshman-Sophomore speech contest winner twice . . . First place Delphi State Poetry Contest . . . Oratorical awards . . . County invitational winner . . . WOWO certificate . . . Meterite vice-president . . . Times agent, bookhead, editorial editor, managing editor, general manager, student adviser, 1500 gold-jeweled pin . . . Totem copy editor . . . Service second pin . . . Randolph Jacobs Service Trophy . . . Home Ec Recognition . . . Superior Driver's award . . . Philo . . . DAR award . . . Quill and Scroll . . . First place Kiwanis Original Oratory contest.

JAMES JAY NICHELS . . . "Jim" . . . Rifle . . . Math-Science.

*First Row*

ROBERT NOREN . . . "Bob" . . . Math-Science . . . Hi-Y . . . Radio secretary . . . Service . . . Intramural . . . Cyclotron . . . Shop, Geometry Recognition.

NOEL NOBLES . . . "Christmas" . . . Band letter, pin . . . Orchestra . . . Biology Recognition . . . Intramural . . . Biology-Conservation.

PAT LOU OBERLIN . . . "Pat" . . . USA . . . Service . . . So-Si-Y . . . 36 Workshop . . . Camera . . . Concert Choir . . . GAA numeral . . . Botany Recognition . . . Good Driver's award . . . Typing award.

*Second Row*

JERRY LOY O'BRIEN . . . "O-Be" . . . Lettermen's . . . Hi-Y . . . Varsity tennis, football . . . Reserve basketball.

JANE OYER . . . "Janie" . . . USA . . . Meterite . . . Philo . . . Biology, Botany Recognition . . . Service second pin . . . Concert Choir pin, head-secretary . . . 36 Workshop.

MARILYN KAY OLSEN . . . "Olga" . . . From West View High School, Pittsburgh, Pa., and Withrow High School, Cincinnati, Ohio . . . Philo . . . 36 Workshop . . . Math-Science secretary . . . Typing award . . . Service . . . Wranglers . . . Concert Choir.

*Third Row*

BOB PAPE . . . "Pape" . . . Freshman football, track . . . Intramural.

ESTHER MARY PEIFFER . . . "Es," "Essie" . . . GAA numeral . . . Know-Your-City . . . Camera . . . So-Si-Y . . . Concert Choir . . . Service.

MARY A. PENNELL . . . Good Driver's award . . . Typing awards . . . GAA numeral, letter . . . USA . . . 36 Workshop . . . Junior Red Cross . . . Math-Science . . . Vesta . . . Service third pin.

*First Row*

MARCIA PERRY . . . "Sharsh" . . . Meterite . . . 36 Workshop . . . Know-Your-City . . . Times . . . Art pin . . . Advanced modern ballet . . . Philo . . . Math-Science . . . Social Science . . . Winner of Fire Prevention Poster Contest . . . Service third pin . . . Good Driver's award . . . Junior Red Cross.

BARBARA ANN PIO . . . "Pee-Oo," "Bobbie" . . . Times 1500 gold-jeweled pin, business manager, make-up editor . . . 36 Workshop attendance recorder, pin . . . Service third pin . . . Typing awards . . . Latin Recognition . . . Philo . . . Math-Science . . . GAA . . . Quill and Scroll.

ELAINE PLUMLEY . . . USA . . . Service first pin . . . Majorette pin, letter . . . Occasional Choir.

*Second Row*

JOYCE KAY PRINGLE . . . Vesta vice-president, pin, guard . . . Meterite . . . Philo . . . Math-Science . . . Typing awards . . . Advanced modern ballet . . . Service first pin . . . Times news writer, bill collector.

ELIZABETH JANE RAINIER . . . "Betty," "Jinks" . . . Vesta . . . Wranglers . . . Art . . . Service . . . Know-Your-City.

ELLIS RALSTON . . . "Eli" . . . First place Wabash State Speech Contest . . . First place Optimist Club Speech Contest . . . Wranglers vice-president . . . 36 Workshop . . . Lettermen's sergeant-at-arms . . . Mechanical Drawing, Physics, Speech Recognition.

*Third Row*

BARBARA RAMSDEN . . . "Barb" . . . Art Recognition . . . GAA . . . 36 Workshop . . . Camera . . . USA . . . So-Si-Y . . . Art . . . Typing awards.

LU ANN RAYL . . . "Lu" . . . USA . . . So-Si-Y . . . GAA . . . Occasional Choir . . . Service.

RICHARD T. REECE . . . "Dick" . . . From North Side High School, Fort Wayne, Ind. . . . Service . . . Math-Science . . . Intramural basketball . . . 36 Workshop . . . Hi-Y . . . Good Driver's award.

*First Row*

CAROLE EVON REYNOLDS

SHIRLEY IRENE RESSLER . . . USA . . . Times ad solicitor . . . Service.

ROSEMARY RICE . . . "Rosie" . . . Physical Geography, Home Ec Recognition . . . GAA numeral . . . Typing awards . . . Service.

*Second Row*

SCHARLINE ANN RICE . . . "Schar" . . . 36 Workshop . . . Wranglers . . . Chorus . . . Typing awards . . . Service . . . GAA.

SANDRA KAY RICHARDSON . . . "Sandy" . . . Library vice-president, point recorder, gold pin . . . GAA numeral . . . 36 Workshop . . . Service.

MONTE RIDER . . . Freshman Rifle . . . Visual education . . . Camera . . . Intramural.

*Third Row*

PATRICIA ANN RISER . . . "Pat," "Putty" . . . Withrow High School, Cincinnati, Ohio . . . Meterite . . . 36 Workshop . . . Library president, gold pin . . . Philo . . . Know-Your-City . . . Math-Science . . . Social Science . . . Times 1500 gold pin, bill collector, ad solicitor, circulation manager . . . Service first pin . . . Chorus . . . Quill and Scroll.

JO ANN RONDOT . . . "Jo," "JoJo" . . . Cheerleader . . . GAA . . . USA secretary, president, worship chairman . . . Vesta . . . Times . . . Service.

JUDITH ROBERTS . . . "Jude" . . . 36 Workshop . . . Philo . . . Meterite . . . Wranglers . . . Choir . . . Math-Science . . . Service pin . . . Junior Red Cross.

*First Row*

ROBERT MARTYN ROSSITER . . . "Mobeelia," "Bob" . . . Lettermen's . . . Hi-Y . . . 36 Workshop . . . Math-Science treasurer . . . Totem agent . . . Times sports writer, news writer, 1500 silver pin . . . Visual Education . . . Junior Rotarian . . . Freshman reserve, varsity basketball . . . Varsity golf . . . Freshman cross country . . . Intramural . . . Physics Recognition . . . Good Driver's award . . . Quill and Scroll.

ROSELYN ROOF . . . "Rosie" . . . Times 1500 gold pin, agent, news, feature, editorial writer, ad solicitor, feature and co-editorial editor . . . Meterite program chairman . . . Know-Your-City . . . Wranglers president . . . Second place Freshman-Sophomore speech contest . . . Service . . . Philo treasurer . . . Math-Science . . . 36 Workshop president . . . Concert Choir . . . Sophomore, Junior, Senior social council . . . DAR Good Citizen runner-up . . . Quill and Scroll.

CAROL JEAN ROTH . . . Roosevelt Intermediate, Wichita, Kansas . . . GAA numeral . . . Service.

*Second Row*

DAISY M. ROZIER . . . "Petty" . . . USA . . . Vesta . . . So-Si-Y.

BARBARA ANN RUDROW . . . "Bobbie" . . . Wranglers . . . 36 Workshop . . . Typing awards . . . Service.

SHARON ANN RUNYAN . . . Service . . . 36 Workshop.

*Third Row*

KATHRYN RUTLEDGE . . . "Kathy" . . . Meterites . . . USA vice-president . . . Vesta sergeant-at-arms . . . Know-Your-City . . . Philo . . . So-Si-Y . . . Concert Choir pin . . . Totem agent . . . General History and Home Ec Recognition . . . National Poetry Anthology winner.

H. ROBERT RYKER . . . "Bob" . . . North High School, Omaha, Nebraska . . . Jefferson High School, Minneapolis, Minnesota . . . West High School, Minneapolis, Minnesota . . . Summitville High School, Summitville, Indiana . . . Concert Band and Orchestra . . . Occasional Choir.

JAMES H. SAYLOR . . . "Jim" . . . Lettermen's . . . Varsity football.

*First Row*

RONALD SCHMIDT

JUDITH ANN SCHEPPELE . . . "Judy" . . . GAA numeral . . . Booster four-year pin . . . Typing award.

JANET SCHOEFF

*Second Row*

JAMES SCHNELKER . . . "Jim" . . . State Algebra Contest, first place . . . Math-Science.

BRUCE SCOTT . . . Varsity basketball, football . . . Concert Band . . . Intramural . . . Reserve track, cross country.

KENNY SCROGHAM . . . "Foote" . . . Sophomore, Junior class social council . . . Totem agent, sports editor . . . Varsity point manager . . . Freshman basketball, track . . . Reserve basketball, cross country . . . Times 1500 silver pin, sports writer . . . Service . . . Drawing Recognition . . . Intramural . . . WKZO-TV sports representative . . . Good Driver's award . . . Quill and Scroll.

*Third Row*

SANDRA SEELY . . . "Sandy" . . . Advanced tumbling . . . GAA numeral . . . 36 Workshop . . . So-Si-Y . . . Service . . . Typing awards.

WALTER ALBERT SHADY, JR. . . . Rifle.

PATRICIA LOU SEIDER . . . "Pat" . . . Meterite . . . GAA . . . Times . . . Totem agent . . . Biology Recognition . . . Visual Education . . . Philo . . . Know-Your-City . . . Library gold pin . . . Service . . . Social Science . . . 36 Workshop.

*First Row*

RALPH DAVID SHANK...Rifle...Camera vice-president...Archery pin.

MERVIN P. SHIDLER...Rifle president, vice-president.

ROSALIE ANN SHELINE..."Bunny"...Meterite program chairman...Service third pin...Philo...36 Workshop...Advanced modern ballet...Math-Science...Times 1500 gold-jeweled pin, agent, bookhead, circulation manager, alumni editor, co-editorial editor, managing editor, general manager...Totem co-circulation manager...Home Ec, Biology Recognition...National Poetry Anthology winner...Quill and Scroll.

*Second Row*

SHEILA ANN SHORTER...GAA...Typing awards...So-Si-Y...36 Workshop...Social Science...Concert Choir.

CARL PETER SHOPOFF...Football...Hi-Y...Math-Science...Intramural basketball manager...Rifle...Metal award...Track.

BARBARA SUE SILLS..."Barb"...Vesta pin, guard, point recorder...Know-Your-City secretary...GAA numeral...Typing award...Times...Service.

*Third Row*

DAVID THOMAS SITES..."Slip"...36 Workshop...Freshman football...Service...Intramural.

DORIS SLATER...GAA numeral...Meterite vice-president...Times 1500 gold pin, point recorder...Typing awards...36 Workshop...Shorthand Recognition...Wranglers...USA...Philo...Occasional Choir...Service...Quill and Scroll.

ELLEN SILLS

*First Row*

ROBERT SLIGER..."Bob"...Archery...Rifle.

NANCY MARILYN SLOAN..."Nanc"...36 Workshop...Concert Choir...USA...Meterite...Philo...So-Si-Y secretary...Social Science...Library silver pin...Math-Science...Service...Typing awards.

THOMAS CHARLES SMALL..."Tom"...Camera...Archery vice-president...Service second pin...Concert Choir pin...Madrigal Group...Visual Education...Biology-Conservation...Intramural.

*Second Row*

CHARLOTTE ANNE SMITH...Meterite...36 Workshop...Wranglers...Art...Math-Science...Service first pin.

JAY SMITH..."Jayson," "Smitty"...Visual Education Recognition...Service pin...Intramural.
EMILIE SUSAN SMITH...USA...So-Si-Y...GAA numeral...Typing awards...Service.

*Third Row*

MARIAN ELAINE SMITH...Occasional Choir...Typing awards...Service pin.

WALTER LAWRENCE SMOLA..."Walte," "Wally"...Good Driver's award...Intramural.

BRUCE R. SNYDER..."Brutus"...Wranglers...Freshman-Sophomore speech contest...36 Workshop treasurer, sergeant-at-arms...Cross country track...Driver's award...Service second pin...Totem agent, intramural editor...Hi-Y vice-president...Intramural...Times sports, news writer, copy reader...Cyclotron.

*First Row*

GLORIA KAY SPRUNGER...."Katie"...GAA numeral... Orchestra letter, Recognition...String ensemble...Majorette flag bearer...Typing awards.

EILEEN MARIE SPAW...."Spawsie," "Tillie"...36 Workshop...Wranglers...Vesta...Service...Chorus.

THOMAS STARKE...Solid Geometry Recognition...Hi-Y secretary...Know-Your-City secretary...Math-Science... Service.

*Second Row*

JANET STEGER...."Jan," "Steg"...Philo vice-president... Times bookhead, 1500, news writer...36 Workshop... Math-Science...Wranglers...Meterite...Junior Red Cross vice-president...Totem agent...Service second pin...Good Driver's award...Occasional Choir.

DEAN STEPHEN...Hi-Y vice-president...Archery president...Biology-Conservation president...Visual Education pin, student manager...Biology, Botany Recognition... Concert Choir pin...Service third pin...Typing awards... Rifle vice-president...Freshman track...Cross country... Intramural.

MARTHA STEINBAUER...."Marty"...Typing awards... Home Ec Recognition...Orchestra...Band pin, letter... Philo...Meterite...Art...Service.

*Third Row*

ROGER STEUP...."Big Stoop," "R"...Hi-Y...Intramural.

PATRICIA ANN STRASSER...."Pat"...Typing award.

CARLA STIEGLER...Meterite...Times...Philo... Math-Science...Social Science...Service...Junior Red Cross... Good Driver's award...Wranglers...36 Workshop vice-president, point recorder, attendance recorder, pin, guard.

*First Row*

GUY STRONG...From North Side High School.

LARRY RICHARD STRITMATTER...Visual-Education...Hi-Y.

DON E. WESBROOK SURFACE...."Surf"...From Paulding High School, Paulding, Ohio...Hi-Y...Intramural... Service.

*Second Row*

NANCY TODD...."Nan"...From Arcola High School, Arcola, Ind....Math-Science...Times...Advanced modern ballet.

RONALD N. TRUESDELL...."Ronnie"...Freshman Rifle... Intramural...Typing award.

SUE ANN TRAVIS...."Sue"...GAA...USA...Typing award...Know-Your-City treasurer...36 Workshop... Vesta...Totem agent...Times gold pin...Junior Red Cross...Service third pin.

*Third Row*

ELIZABETH LOUISE UHL...."Betty"...Meterite president ...36 Workshop secretary, president, stagecraft and costume manager, pin, guard...Philo...Totem agent... Times bronze pin...Typing awards...Math-Science... Concert Choir...Madrigal Group...Physical Geography Recognition...Good Driver's award.

CAROL S. UMMEL...Meterite...36 Workshop...GAA... Art...Philo...Library point recorder, gold pin...Biology Recognition...Typing awards...Service.

JAMES VACHON...."Jim"...Varsity football...Lettermen's ...Intramural.

*First Row*

PATRICIA VACHON . . . "Pat" . . . GAA numeral, letter . . . Booster pin . . . Service second pin . . . Typing awards.

SHIRLEY ANN WAIKEL . . . "Red" . . . Service . . . Art publicity chairman, treasurer, vice-president . . . Gold key in IMO Art contest . . . Red Cross Recognition on painting . . . Good Driver's award.

DAVID VAN HINE . . . "Dave" . . . Biology, General History Recognition . . . Times . . . Concert Choir . . . Math-Science.

*Second Row*

CAROL WALCHLE . . . Philo . . . Meterite president . . . So-Si-Y publicity chairman . . . USA . . . Math-Science . . . Social Science treasurer . . . 36 Workshop . . . Biology Recognition . . . Totem agent . . . Know-Your-City . . . Service pin . . . GAA . . . Choir pin . . . Madrigal Group.

WILLIAM WALTER . . . "Willy" . . . Art president . . . IMO Art award . . . Hi-Y . . . Intramural.

BARBARA WALDROP . . . "Barb."

*Third Row*

GERTRUDE JOANNE WATTLEY . . . "Gertie" . . . GAA.

KEITH LAVON WARNER . . . Lettermen's . . . Math-Science . . . Varsity track, cross country . . . Band letter . . . Orchestra . . . Intramural.

DANIEL ARTHUR WEBSTER, JR. . . . "Dan" . . . From Marmmion Military Academy, Aurora, Ill. . . . Wranglers . . . Intramural basketball championship 1953 . . . Voice of Democracy winner . . . National Poetry Anthology winner.

*First Row*

MARCIA JEAN WHITEHOUSE . . . "Marcia" . . . Meterite . . . Philo . . . Vesta . . . 36 Workshop . . . Times agent . . . Service . . . GAA . . . Typing awards . . . Concert Choir . . . Wranglers.

RONALD WICHERN . . . "Ron," "Wich" . . . Freshman, Sophmore Rifle team . . . Hi-Y . . . Intramural . . . Math-Science . . . 36 Workshop.

ALTON NELSON WHITE, JR. . . . "Al," "Alice" . . . Shop Recognition . . . Band Recognition, Band pin, letter . . . Orchestra . . . Rifle.

*Second Row*

BETTY JANE WIEGMANN . . . "Betty" . . . USA . . . So-Si-Y . . . GAA . . . Concert Choir . . . Know-Your-City . . . Service . . . Typing awards.

HERBERT W. WILSON . . . "Herb" . . . From Calumet High School, Calumet, Michigan . . . Cyclotron.

NANCY JANE WINKELMANN . . . "Winkie" . . . 36 Workshop . . . Art . . . Visual Education second pin, secretary.

KENNETH L. WOODS . . . "Kenny" . . . Math-Science . . . Intramural.

*Third Row*

ROBERT ALONZO WRIGHT . . . "Bob" . . . From Dunbar High School, Lexington, Kentucky; Western High, Detroit, Michigan . . . Varsity basketball, track, cross country . . . 36 Workshop . . . Times sports writer . . . Lettermen's . . . Intramural.

DONNA M. YARMAN . . . "Kitten" . . . USA . . . Meterite . . . Know-Your-City . . . Service . . . Times agent . . . 36 Workshop . . . Typing awards . . . Philo.

JANE ZEILER . . . Times bookhead, agent, 1500 silver pin, editorial, news writer . . . Service pin . . . Totem agent, junior editor . . . Meterite publicity chairman . . . Philo program chairman . . . Orchestra . . . String ensemble . . . String quartette, letter . . . Math-Science . . . 36 Workshop . . . Typing award . . . Junior Red Cross . . . Good Driver's award . . . Quill and Scroll.

NANCY ZUBER . . . From Central Catholic High School, Fort Wayne.

## *Senior Adventures*

*Upper left*: Careful there, Betty! You're likely to end up with a wooden leg. But Bill Walter, Barb Bradley, and Miss Maloney, decorating for the Junior Prom, come to her rescue.

*Upper right*: From left to right, Dorothy George, Judy Roberts, and Janet Steger serve guests at the Senior Reception.

*Lower left*: Ooh, we are quite the jolly ones! All decked out for the Junior Prom of 1954.

*Lower right*: Throw the "kitchen kats" Tom Arnold, Tom Sites, Kenny Clark, and Rod Bergstedt a fish to quiet their howling as they polish plates at the Senior Reception.

## *Destination . . . Graduation*

*Upper Left*: Dick Brantingham, toastmaster at the senior banquet, holds the rapt attention of everyone.

*Middle Left*: Here we have an example of real team spirit; no wonder we had such a good season! Left to right: Hope Laycoff, Nance Evans, Janet Steger, Dorothy George, Jane Zeiler, Diane Fowler, and Colleen Liddy.

*Lower Left*: What's the matter, Sande, have you got cold feet? Nantook Beeler, Sande Kopper, and Joan Hattendorf freeze at our last football game with Central Catholic; but Jim Frey and Terry Miller administer some help.

*Upper Right*: Tom Sites and Diane Fowler, alias John Cameron Sites and Luella Parsons, prophesy the future of the members of the senior class.

*Middle Right*: Bob Rossiter, Stu Koch, Jim Frey, and Keith Dixon place an innocent freshman on the fountain; could it be revenge?

*Lower Right*: This year's PG's who were elected to National Honor Society are seated left to right: Nancy Evans, Carole Walchle, Mary Hoekstra, Mary Ann Clark, Bryan Boggess, and Jerry O'Brien. Standing left to right: Bruce Bloom and Dean Stephen.

*Underclassmen Weather the Storm*

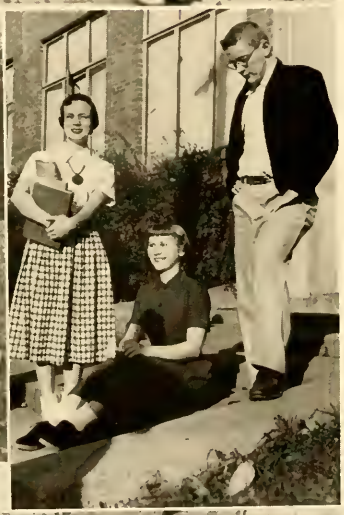

## *Junior Citations*

The Junior Crew on the S.S. Archer, with one more year to complete its voyage, has already proved its capability by choosing such able leaders as the head steering committee.

*Upper Right*: Leading the crew up the ladder of success is, from left to right, Jim Fuzy, social council; Sharon Davis, social council; John Lewis, president; Luba Gouloff, secretary-treasurer; Terry Miller, vice-president; Nancy Showalter, social council; and Miss Shirley Maloney and Mr. Richard Becker, class advisers.

*Upper Left*: We'll all be killed! Madame Deanne Wissner, chosen as girl most likely to succeed, pleads for the life of Sir Bashful Looie Lewis, the most handsome boy of his class, as Lurin' Luba Gouloff, the girl with the best personality, dares him to move.

*Middle Left*: Looks like Lydia Martindale, voted cutest girl by her classmates, seems to have ruled with an iron hand over Terry Miller. Lydia and Terry are plenty deserving of the title of cutest couple. Popular Terry was also chosen boy with the best personality, boy most likely to succeed, and boy who has done the most for the school.

*Middle Right*: The Junior Crew has reason to be proud of its own Paula McConnell, who was chosen best speaker, Jan Hattendorf, most perfect lady, and Jim Hearn, most perfect gentleman.

*Bottom Left*: Fuzy seems to have quite the competition here. Varsity cheerleader Nancy Showalter, chosen the girl with the most team spirit, is trying to show Jim Fuzy, best athlete, the fundamentals of basketball.

*Bottom Right*: March winds seem to be getting the best of this talented Kelly foursome. From left to right, Judy Hicks and Dave Eitman, who were chosen by their classmates as best girl and boy dancer, are trying fatally to hold up the music for the best musicians, Peggy Robinson and Dean Dauscher.

*First Row*

Linda Akers
Carol Barber
Grace Barnard
Roger Bauer
Tom Baumgartner
John Beal

*Second Row*

Martha Beck
Judy Bedsworth
Nancy Berg
Sue Berlien
Joyce Billman
Sandy Bixby

*Third Row*

Phil Black
Bob Blackledge
Robert Blanton
Jo Anne Blombach
Duane Bobeck
Susan Bolds

*Fourth Row*

Janice Books
Barbara Bowyer
Sally Branning
Becky Brinkroeger
James Brown
Jo Brown

*Fifth Row*

Millie Brown
Pudgy Brunskill
Sara Busler
Orville Byers
Sondra Cain
Richard Cantwell

*Sixth Row*

Kay Casper
David Clark
Courtland Clayton
Judith Cook
Mary Cook
Janet Crick

*Seventh Row*

Vividean Dammeier
Dean Dauscher
Jeanene Dauscher
Bill Davis
Sharon Davis
Mavis Diemer

*Eighth Row*

Neil Diver
Naomi DeBrular
Jim Derheimer
Tom Doty
Marcia Downhour
Dave Eitman

*Ninth Row*

Charlene Elder
Ross Elwell
Nancy Emerick
Sally Enking
Ken Ensley
Martha Falb

*Tenth Row*

Evelyn Fisher
Roger Foote
Jack Ford
Geraldine Fox
Clifford Friend
Jerry Foust

*First Row*
Jim Fuzy
Dick Galbreath
Jerry Garver
Bill Gaughn
June Gause
Larry Gerken

*Second Row*
Bill Gilsdorf
Alys Gindlesparger
Nancy Gordineer
Luba Gouloff
Judy Graef
Chuck Greiner

*Third Row*
Phil Giessler
Barbara Griffiths
Sharon Grodrian
Marie Haines
Linda Hall
Lamont Hansen

*Fourth Row*
Patty Jean Harmison
Shirley Harris
Janice Hattendorf
Jim Hearn
Sharon Henderson
Diana Henry

*Fifth Row*
Nancy Hill
Dick Hollar
Claudia Holmes
Stanley Hood
Bryan Hoover
Donna Jo Hoover

*Sixth Row*
Nancy Horton
Joyce Hostetter
Clauda Hurley
Phila Hurter
Gloria Johns
Gail Johnson

*Seventh Row*
Jerry Ramm
Bill Kamm
Janet Keefer
Walter Kerley
Nancy Kindler
Donna Kunz

*Eighth Row*
Bea Kirbach
Paul Kissinger
Dave Klemm
Barb Kortum
Emily Lapp
Judy Larko

*Ninth Row*
Judy Lepper
Stan Levine
John Lewis
Chris Litchin
Judd Lowenhar
Patty McBride

*Tenth Row*
George McClain
Cecile McClain
Paula McConnell
Delores McCoskey
Charlene Maier
Dave Major

*First Row*

Flo Markoff
Lydia Martindale
Betsy Masel
Mary Matter
Abigail Mead
Ray Meyers

*Second Row*

Bonnie Miller
Carol Miller
Terry Miller
Tom Miller
Marilyn Moats
Caralyn Morrill

*Third Row*

Merna Mosel
Marjorie Musser
Lynn Neuenschwander
Myra Neuhauser
Kirk Newell
Jean Nolan

*Fourth Row*

Judy Osborne
Kathryn Osborn
Chuck Owen
Russ Oyer
Carole Palmer
Lowell Pape

*Fifth Row*

John Parke
Patti Parks
Tom Pinder
Chuck Pocock
Carol Pritchard
Virginia Pugh

*Sixth Row*

Roger Railsback
Ruth Rainier
Cleo Ray
Eugene Redding
Bernice Rekeweg
Sunny Reppert

*Seventh Row*

Kip Riddle
Patricia Roddel
Diane Roe
Win Rood
Gwen Royse
Barbara Salaka

*Eighth Row*

Morrie Sanderson
John Sawyer
Margaret Schell
Sarah Scheiman
Heather Schreffler
Marcia Schultz

*Ninth Row*

Barbara Seitz
John Seng
Alan Severance
Gloria Shinn
Nancy Showalter
Karole Siddall

*Tenth Row*

Sharon Simmers
Natalie Skow
Donna Smith
Jacqueline Snyder
Barbara Solaro
Phil Sosinski

*First Row*
Joe Spallone
Sharon Stallings
Charles Stanbery
Loree Stanski
Jack Stark
John Stephenson

*Second Row*
Carolyn Sternberg
Dolores Stem
Mary Stuntz
Fred Stovall
Geraldine Teeple
Marilyn Tennant

*Third Row*
Joan Thomas
Annette Voorhees
Sharon Walker
Sue Wallheiser
Carolyn Walling
Joyce Watson

*Fourth Row*
Mary Lee Weaver
George Wehrmeister
Gene Welker
Jim Welker
Jerry Werling
Ronald White

*Fifth Row*
Mary Ann Wilkens
Jan Winn
Janice Wise
Judy Wise
Deanne Wissner
Connie Yarian

*Sixth Row*
Nancy Zinke

*Archers hit the target in their victory against Concordia in top picture, Kellys put extra point perfectly between the crossbars.*

*In bottom picture. Archer back crashes Cadets' secondary.*

# *Up Jacob's Ladder*

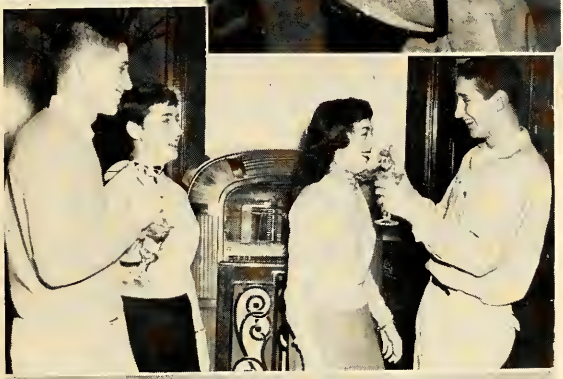

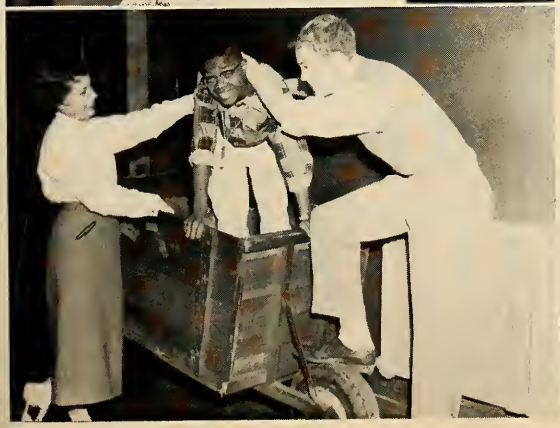

In the upper right are the officers of the Class of 1957. Seated, left to right, are Martha Livingston, social council; Marcia Jaxheimer, president; and Judy Denig, social council. Standing are Mrs. Evlyn Spray, adviser; Dave Matthias, secretary-treasurer; Kip Ormerod, vice-president; Christie Stavreti, social council; and Lester Hostetler, adviser.

Looks like Dwight Flowers, the boy most likely to succeed, and Jim Clauser, the boy who has done most for the school, are up to something. That sling-shot is aimed for Gail Baldwin, the girl most likely to succeed.

Sharing sundaes after school is shown in upper middle photo. Standing left to right, are Christie Stavreti and Dorothy Markoff, cutest couple. Janeanne Thomas and Dave Matthias were tops when it came to choosing cutest girl and boy.

It looks like Carol Biggs, voted most perfect lady, is being condemned to her last meal as she is being seated by John Robinson, most perfect gentleman. Assisting him with the "Liberace" treatment are Marcia Jaxheimer, best speaker, and Janet Sauer, best musician.

In the bottom photo, Judy Denig and Kip Ormerod smile as they push the class clown, Marvin Smith, into the trash cart. Judy and Kip won the titles of the girl and the boy with the best personality.

That's dancing? In the right lower photo, Roberta Buck and Dave Renkenberger, best girl and boy dancers, look on as Mike Ham and Liz Moore try to dance. Mike and Liz were named best athletes.

*First Row*

Beverly Arthur
Anita Ashton
Susan Augspurger
Gordon Ault
Beverly Backstrom
Joyce Bagby

*Second Row*

Nancy Baker
Emily Bailey
Gail Baldwin
Nadine Bauer
Dave Beams
Jo Anne Beaudway

*Third Row*

Judy Belschner
Jeanne Bennett
Marjean Benton
Bill Berg
Barbara Bowes
Sheila Bradley

*Fourth Row*

Sandra Brateman
Elizabeth Breedlove
Ann Brown
Fred Brown
Jane Brown
Jim Brown

*Fifth Row*

Roberta Buck
Sam Buckley
Imogene Budd
Linda Byers
Ned Byrer
Joe Cagle

*Sixth Row*

Paul Campbell
Susan Carr
Nancy Carter
Annette Carto
Ilze Cielens
John L. Clark

*Seventh Row*

Judy Clark
Sandra Clark
Jim Clauser
Judy Click
Don Conley
Bill Connor

*Eighth Row*

Charles Copeland
Rosie Cozmas
Carol Cramer
Tommy Crandall
Donna Curley
Judy Denig

*Ninth Row*

Nancy Dildine
Elinor Dinius
Sandra Disher
Mary Lou Driver
Judy Dunstone
Terry Eads

*Tenth Row*

Ann Edens
Carol Edgar
Judy Ehrman
Larry Eicher
Porter Emrick
Judy Erwin

*First Row*

Gloria Evans
Pam Evans
Sharon Faulkner
Herbert Foote
Dave Fortune
Thomas Foster

*Second Row*

Juliene Fox
Glen Franklin
Sharon Freehill
Sandra Fruechte
Dennis Fuller
Carol Gable

*Third Row*

Monica Gable
Ann Galbreath
Nancy Gareiss
Mary George
Sharon Gephart
John Gerke

*Fourth Row*

Carol Sue Glass
Nancy Goldfuss
Judy Goller
Diana Goodin
Janet Gripe
Mary Ann Gulley

*Fifth Row*

Bonnie Holloway
Mike Ham
Bill Harmison
Charlotte Harris
Joann Hawk
Charles Heiser

*Sixth Row*

Jim Hellwig
Sally Hollis
Pat Hoover
Judy Inman
Pat Irven
Sue Irwin

*Seventh Row*

Marsha Jaxheimer
Mary Johns
Steve Jones
Valerie Jones
Mike Junk
Robert Kable

*Eighth Row*

Amelia Kachiamenis
Dick Kolkman
Eddie Kouder
Dick Keefer
James Kiermaier
Connie Kimble

*Ninth Row*

Larry King
Keith Kirbach
Sue Klebe
Lois Klopfenstein
Jerry Koos
Roberta Krakower

*Tenth Row*

Paul Kramer
Jerry Kreachbaum
Beth LaBarbera
Jim Lagemann
Margery Laycock
Nadalyn Leakey

*First Row*

Klem Lebamoff
Bill Lee
John Lehman
Margaret Lintermuth
Martha Livingston
Jim Lloyd

*Second Row*

Don Lutz
Patty McBride
Paul McBride
Joe McCarty
Doug McDiarmid
Louanne McDougal

*Third Row*

Diana Manning
Pamela Manth
Dorothy Markoff
Dave Matthias
Jerry Meredith
Wanda Meyer

*Fourth Row*

Nancy Miller
Ann Miser
Nita Mitchell
Delore Moilanen
David Moore
Liz Moore

*Fifth Row*

Linda Moravec
Susie Morganthaler
Barry Moser
Carl Mosser
Carl Mowan
Martha Mueller

*Sixth Row*

Ronald Mumma
Sandy Neumann
Rita Nichter
Bill Noble
Lynn Odier
Kip Ormerod

*Seventh Row*

Carole Oyer
Carl Parkison
Jim Parks
Jackie Penisten
Lavon Portman
Judy Pribble

*Eighth Row*

Keitha Punsky
David Redding
Lawrence Reeves
Werner Reifsteck
Sharon Relue
Dave Renkenberger

*Ninth Row*

Martha Richter
Sondra Rissinger
John Robinson
Marilyn Rodey
Mike Roemke
Judy Rondot

*Tenth Row*

Martha Roney
Shirley Ross
Bill Rothert
Louann Ruch
Leroy Samra
Scott Sandeson

*First Row*
Dan Sappenfield
Larry Satterwaite
Janet Sauer
Dave Scherschel
Phyllis Sherman
Ginny Shopoff

*Second Row*
Dick Skiver
Joanna Smith
Joyce Smith
Janet Snyder
David Spears
Linda Stark

*Third Row*
Christie Stavreti
John Stephan
Dale Stinson
Sam Stinson
Janeann Thomas
Jim Thomas

*Fourth Row*
Joe Thomas
Sue Toombs
Carol Vandermark
Janet Von Gunten
Rita Von Gunten
Quincy VanHorn

*Fifth Row*
Lynn Vorbau
Nancy Walda
Ronnie Weiss
Susie Welch
Jack Wickliffe
Judy Williams

*Sixth Row*
Judy Wood
Sherrill Wyatt
Don Yaney
Nancy Zeiler

*Hi-Y beauty queens: Fran Bagby, Nancy Evans, Carolyn DeHaven, and Rilla Ellis.*

*Students in the biology class "finger" some specimens.*

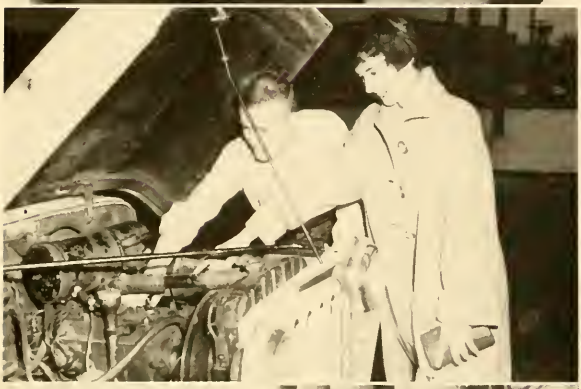

# *Novices . . . First Class*

Featured on this page are some of the outstanding personalities of the class of 1958.

Pictured in the upper left corner are Nancy Arnold, voted most perfect lady; John Bennhoff, most perfect gentleman and the boy who has done the most for the school; and Nancy Burton, the girl who has done the most for the school.

Mad-About-Motors-Miller (Richie), the most athletic freshman boy, gets a few pointers from Sharon Waltenberg, the most athletic girl, concerning the workings of a motor.

Surrounded by a harem of lovely females is "Sheik" Dick Miller, voted the most handsome boy and the boy with the best personality. The two beauties on his left are Susie Craig and Betsy Dildine, who tied for the girl with the best personality. On the right is Connie Hurt, the cutest girl.

Phil Shriner and Susie Bradley were voted the cutest couple in the freshman class.

Molly Somers, the girl voted most likely to succeed; Sally Chapman, the best girl dancer; and Judy Christman, the best musician, are ready to begin their around the world tour by bicycle.

*First Row*

Mary Adamonis
Sharon Akers
Judy Alfeld
Robin Allen
Charlotte Ames
JoAnn Allendorph

*Second Row*

Bill Anderson
Nancy Arnold
Linda Axsom
Dick Baade
Jerry Baldus
Carol Bass

*Third Row*

Al Beam
Nancy Beard
Carolyn Beardsley
Jerry Beauchamp
Marilyn Beck
Judy Becker

*Fourth Row*

John Bennhoff
Lester Bender
Penny Bixby
Marilyn Bland
Bill Boggess
Doris Bonfiglio

*Fifth Row*

Marilyn Borcherding
Janice Werstler
Neil Boyer
Bobby Bower
Mary Braden
Susie Bradley

*Sixth Row*

Kathleen Bright
Don Brittsan
Bob Brown
Jacquelyn Brown
Stuart Burgan
Nancy Bruns

*Seventh Row*

Marcia Burt
Nancy Burton
Jim Campbell
Joyce Campbell
Tom Campbell
Sharon Carper

*Eighth Row*

Mike Carr
Larry Carson
Judy Carter
Phil Cartwright
Dick Chaney
Sally Chapman

*Ninth Row*

Judy Christman
Sharon Christman
Victor Christlieb
Jeff Clark
Jolly Clarkson
Carolyn Clevenger

*Tenth Row*

Carolyn Cline
Julie Clugston
June Coder
Barbara Coffee
Linda Coker
Carol Colby

*First Row*

Steve Coleman
Sharon Conrad
Susie Craig
Marilyn Crane
Susan Crawford
Kaye Crosby

*Second Row*

Margaret Cross
Barbara Curtis
Jo D'Angelo
Anita DeArmond
Judy Deck
Diane Decker

*Third Row*

Millie DeMetre
Mike Dennis
Ted Despos
Ginny Diehm
Betsy Dildine
Jane Dill

*Fourth Row*

Beverly Doherty
Patrick Doherty
Nancy Doty
Dorothy Druart
Vallory Eckrore
Susan Eisenhut

*Fifth Row*

Carol Engle
Lois Fairweather
David Fell
Diann Fisher
Karen Feltenberger
Nancy Ferverda

*Sixth Row*

Carol Fett
Marilyn Flaig
Susan Flightner
June Flaugh
Vera Fogleson
Marilyn Fowler

*Seventh Row*

Janet Fowler
John Foster
Nancy Frain
Pat Frentz
Tom Fruechtenicht
Dan Frump

*Eighth Row*

Lillian Fuller
Jane Gall
Janet Gareiss
Sherree Garvin
David Gebhard
Lloyd Geiger

*Ninth Row*

Mike Gilsdorf
Margaret Graham
Joyce Graue
Mary Ann Gulley
Cheryl Habecker
Karyne Hagerty

*Tenth Row*

Jeanne Hammons
Judy Hart
Judy Hawk
Bernard Hay
Linda Helms
Ralph Helms

*First Row*

John Hendricksen
Cheri Henry
Bill Hicks
Nancy Hilsmier
Janet Hoekstra
Joanne Holder

*Second Row*

Judy Holloway
Pat Holloway
Susan Holmes
Barbara Holzworth
Sandy Hoover
Mary Hopkins

*Third Row*

Bob Horton
Diane Houser
Dan Howe
Flora Mai Hudlow
Connie Hurt
Keith Hyman

*Fourth Row*

Diane Jackson
Terry Jackson
Kay Jamieson
Mary Jenkins
Linda Jones
Carolyn Johnson

*Fifth Row*

Beverly Jones
Joanne Kane
Kip Kaplan
Nancy Keck
Carol Kenner
Joanne Kern

*Sixth Row*

Janice Keener
Elizabeth Kiessling
Lonnie Kimble
Jimmy King
Norma Klaehn
Jocelyn Kopper

*Seventh Row*

Jane Korte
Stanley Kramer
Sylvia Lassen
Marty Lehman
Kenneth Lehman
Tom Lerch

*Eighth Row*

Linda LeVay
Karen Lindenberg
Mary Jo Lindenberg
Judy Lindquist
Jerry Lotter
Lou Ann Lucas

*Ninth Row*

Judith Lunz
Carol Lytle
Dick McBride
Janet McClain
Jean McCoy
Peggy McFarland

*Tenth Row*

Tim McGee
Richard McCart
Nancy McMahon
Kay McNabb
Foster McNeal
Carl Marker

*First Row*

Glenda Markton
Marilyn Marschand
Marilyn Mahler
Ronnie Marker
Karoyn Melton
Pete Messmore

*Second Row*

Marilyn Meyers
Eddie Middaugh
Buz Miller
Dick Miller
Jerry Miller
Larry T. Miller

*Third Row*

Larry R. Miller
Mary Miller
Rich Miller
Jean Mills
Pat Minier
Bill Moore

*Fourth Row*

Nancy More
Mary Moring
Don Mosure
Colleen Murray
Ellen Myers
John Nagel

*Fifth Row*

Phyllis Nahrwold
Richard Neff
Anna May Netterfield
Bonnie Neuenschwander
Kay Newell
Sandra Koch

*Sixth Row*

Sharon Nitzsche
Phil Norman
Judy Novitsky
Nancy O'Connor
Robert Oechsle
Roseann Ohnesorge

*Seventh Row*

Judy Ormsby
Donna Ornas
Rita Orr
Amparo Pape
Dennis Parker
Patti Parks

*Eighth Row*

Sandy Parrett
Dave Parrott
Dennis Payne
Mary Ann Perkins
Jo Ann Perry
Bill Pettit

*Ninth Row*

Joan Pettit
John Phillips
Bill Piepenbrink
Vivian Plumley
Roger Pollitt
Martha Jane Pritchard

*Tenth Row*

Steve Procise
Carol Putt
Jean Rawles
Dianne Reiff
Janis Repine
Beverly Rice

*First Row*

Edilou Rice
Phyllis Rice
Alice Richard
Barbara Richey
Nancy Reim
Ann Riping

*Second Row*

Bill Roberts
LeRoy Roddel
Lois Root
Peter Rothberg
Sharon Ruhl
Janet Rupp

*Third Row*

Kathi Ryan
Ralph Saylor
Kaye Schakel
Larry Scherschel
Bob Schmitz
Jim Scott

*Fourth Row*

Joan Scott
Michael Scott
David Seaman
Patty Secrist
Pat Seibert
Glenda Sharon

*Fifth Row*

John Shannahan
Anne Sherbondy
Janice Sherman
Dick Shock
Barbara Showalter
Phil Shriner

*Sixth Row*

Leonard Sills
Joan Simmons
Nancy Slick
Don Smith
Nick Smith
Neil Snyder

*Seventh Row*

Molly Somers
Nancy Somers
Al Spencer
Bob Spencer
Sue Spencer
Phyllis Springer

*Eighth Row*

Sharon Sprunger
Jim Spuller
Brenda Stahl
Barbara Staley
Barbara Stanbery
Marcia Steere

*Ninth Row*

Karen Stephan
Jim Stier
Marilyn Stigers
Lynn Stewart
Harriet Stine
Laticia Stinson

*Tenth Row*

Juanita Stockton
Larry Stoner
Robert Stout
Carol Suckow
Bill Sutter
Dick Swager

*First Row*

Julia Swygart
Tom Tate
Martha Taylor
Phil Terrill
Sue Timmons
Vanna Tomer

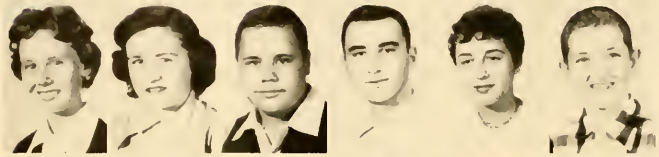

*Second Row*

Jane Tonges
Jeannine Treft
Michael Truitt
Tom Tsiguloff
Virginia Tsuleff
Fred Van Fossen

*Third Row*

Larry Vanice
Bill Vesey
Sharon Waltenburg
Doris Walter
Ann Walter
Judy Waltz

*Fourth Row*

Kenneth Ward
Robert Ward
Mary Watson
Mary Rose Waul
Joan Weaver
Alice Weddle

*Fifth Row*

Janice Werstler
Ann Werkman
Bob West
Bill White
Sandra White
Ginny Whitmer

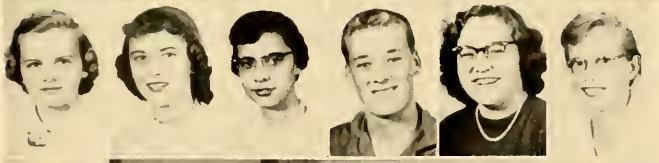

*Sixth Row*

Carol Wiebke
Betty Wild
Margaret Williams
Terry Winebrenner
Elaine Winters
Ruth Wuttke

*Seventh Row*

Nancy Yunker
Herb Zuercher

*Left: The juniors enjoy a songfest at the Junior Banquet, "Kelly Kapers."*

Buoys

RICHARD BECKER—Bowling Green State University, B.S.; Indiana State Teachers College, M.A.; Junior Class sponsor; Camera Club sponsor; Cyclotron co-sponsor; Yell Leaders sponsor.

NELL COVALT—Indiana University, B.S.; Columbia University, M.A.; Ohio Wesleyan University; University of Wisconsin; Indiana State College; Ball State Teachers College; Western Reserve University.

RUSSELL FURST—Ball State Teachers College, B.A.; University of Chicago, M.A.; Head of Banking.

EVERETT J. HAVENS — Ball State Teachers College, B.S.; Indiana University, M.S.; Tennis Coach.

E. H. MURCH — Albion College, B.S.; Ball State Teachers College, A.B.; Columbia University, M.A.; School Treasurer; Head of Business Department.

ERNEST WALKER—Central Normal College, A.B.; Indiana Business College; Indiana University, M.S.; Visual Education Club adviser.

GLEN STEBING—Manchester College, B.S.; Indiana University, M.A.; Line Coach for football.

## *A Business Venture*

*Top*: Typing students practice diligently on drills in Miss Covalt's Typing I classes.

*Bottom*: Hoping they will learn to beat time are these industrious shorthand students of Mr. Murch.

# *A Tide of Science*

*Top*: Jim Derheimer weighs another health student at the start of Miss Edith Crowe's class.

*Center*: Spermatophyta (the plant) is the center of students' attention in one of Mr. Weber's famous botany classes.

*Lower*: Absorbed in the distillation experiment are Guerry McNabb, Ann Landis, and Colleen Liddy in the chemistry lab.

WARD O. GILBERT—Indiana University, A.B.; Head of Science Department.

ALBERT HEINE — Purdue University, B.S.; Bookstore Manager.

DON T. WEAVER — Tri-State College, B.S.; Indiana University, B.S. and M.A.; Weather Club sponsor; Co-sponsor of Junior Academy of Science.

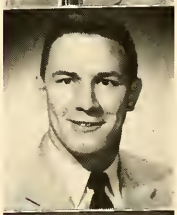

ROBERT WEBER—Purdue University, B.S.; Ball State Teachers College; Studying at University of Michigan for M.A.; Hi-Y sponsor; Co-sponsor of Junior Academy of Science.

LLOYD WHELAN—Purdue University, B.S.; Indiana State Teachers College, B.S.; University of Michigan, M.A.; Math-Science sponsor.

EDITH CROWE—University of Wisconsin, B.S.; University of Washington, M.A.

DORSA YODER — Goshen College, B.S.; Iowa State College, M.S.; Indiana University; Ohio State University.

MRS. ALICE KEEGAN—West Virginia, A.B. and M.A.; Upperclass GAA sponsor.

CLAIR MOTZ—Manchester College, A.B.; Indiana Central College; Ball State Teachers College; Intramural Sports; Athletic Director of summertime city parks and recreation.

HELEN POHLMEYER—Indiana University, B.S. and M.A.; Freshman GAA sponsor.

DON REICHERT—Franklin College, B.S; Indiana State Teachers College, M.A.; Ball State Teachers College; Basketball coach.

ROBERT T. DRUMMOND—Oberlin College; Syracuse University; Majorettes; Golf coach.

LESTER HOSTETLER — Manchester College, B.S.; Director of all choirs.

GEORGE COLLYER—Butler University, A.B.; Indiana University, M.A.; Purdue University; Track coach.

## *Swabbers of the Deck*

*Upper*: Athletic games prove to be relaxing and enjoyable for girls in the gym classes.

*Lower*: A snowball duel to the finish is in progress between student teachers Miss Thelma Mumby and Merle Hettler, student physical education, teachers.

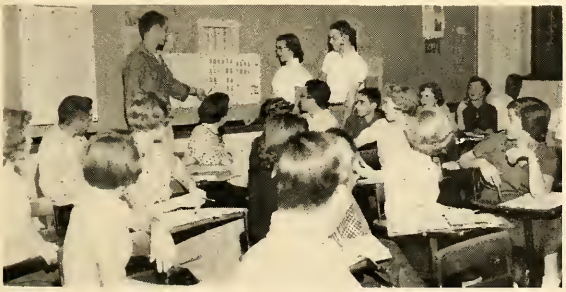

## *A Historical Epoch*

*Top*: Stan Levine illustrates a history lesson by indicating points of interest on the map.

*Center*: Everyone looks like he's right at home in Mr. Feasel's history class.

*Lower*: Current happenings are stressed through election posters in government classes as pointed out by Kenny Scrogham, Peggy Robinson, and Bob Rossiter.

MARY CROWE—University of Wisconsin, Ph.B.; University of Colorado, M.A.

MARION FEASEL—Ball State Teachers College, B.S.; Indiana University, M.A.

J. H. MCCLURE—Indiana University, B.A. and M.A.; Tri-State College; Senior Class sponsor.

HAZEL MILLER—University of Chicago, Ph.B.; Columbia University, M.A.

CLYDE PEIRCE—DePauw University, A.B.; Indiana University, M.A.; Lions Club program chairman; Civic Improvement Committee; South Side bowling team.

JACK WEICKER—Indiana University, A.B. and M.A.; Know-Your-City Club sponsor.

WILBURN C. WILSON—Ball State Teachers College, B.A.; Chicago University, M.A.; Michigan University; Harvard; Head of Social Studies Department; Social Science Club sponsor.

GERTRUDE OPPELT—University of Wisconsin, A.B.; University of Michigan, M.A.; Ohio State University; College of William and Mary; Head of Foreign Language Department.

OLIVE PERKINS — Indiana State Teachers College, A.B.; Middlebury College, A.M.; University of Wisconsin; University of British Columbia; So-Si-Y sponsor.

MARY EDITH REIFF—University of Michigan, A.B. and M.A.; American Academy in Rome.

EARL STERNER — Indiana University, A.B. and M.A.; Delegate to Representative Assembly of Indiana State Teachers Association; Corresponding Secretary of Fort Wayne Teachers Council.

MRS. GRACE WELTY—Northwestern University; Colorado University; Indiana University, A.B.

MRS. RUTH FLECK — Ball State Teachers College; Goshen College, B.S.; Mississippi State Teachers College; Iowa University; Columbia University, M.A.; Art Club sponsor.

EVELYN SHERBONDY — Ball State Teachers College, B.S.

# *Ship's Codemen*

*Upper*: Conjugation of a verb by several students holds the attention of an interested Spanish class.

*Lower*: Who ever heard of reading a comic book in one of Mr. Sterner's entertaining Latin classes?

# *Calculating the Course*

*Top*: Students of Archimedes hash over the theory of a difficult geometry problem.

*Bottom*: Looking over some of their masterpieces are some of Mrs. Fleck's talented art students.

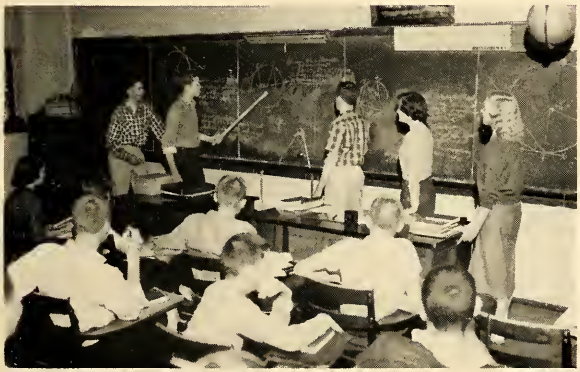

DAVID S. CRAMER—Indiana Central College, B.S.; Indiana University, M.A.; President of Fort Wayne Teachers Council, Local 700; President of Indiana Council of Teachers Unions.

MABEL FORTNEY—Ball State Teachers College, A.B.; University of Michigan, M.A.; USA Club sponsor; Booster Club sponsor.

ROBERT GERNAND—Pennsylvania State College; Michigan State College, B.S.; Assistant football coach.

MRS. MILDRED LUSE—Butler University, A.B. and M.A.; Co-sponsor of Girls Rifle Club and Math-Science.

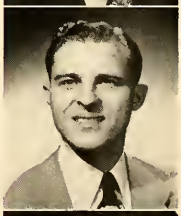

ROBERT PETTY—Central Normal College, B.S.; Indiana University, M.S.; Athletic Equipment Manager.

PAUL SIDELL—Indiana University, A.B. and M.A.; Head of Mathematics Department.

WILLODEEN PRICE—DePauw University; University of Illinois; University of Michigan; Indiana University, A.B.; Columbia University, B.S.; Library Club sponsor.

NANCY AIKEN — University of Michigan, A.B.

WILLIAM R. APPLEGATE—University of Chicago, Ph.B.; Columbia University, A.M.; Archery Club sponsor.

CHARLES E. BILLIARD—Ball State Teachers College, B.S. and M.A.; Indiana University; Head of English Department.

ROSE MARY DELANCEY—Indiana University, B.A.; University of Colorado, M.A.; Columbia University.

MARY GRAHAM — Northwestern University, A.B. and M.A.; Senior Class sponsor.

ROWENA HARVEY—Indiana University, B.A. and M.A.; Columbia University; 1500 Club, Quill and Scroll, Booster Club sponsor; Director of Publications, South Side High; Supervisor of Publications of City Schools.

MARCIA HICKMAN — Wittenberg College, Springfield, Ohio, B.S.; Wranglers sponsor; AAUW.

## *English Mariners*

*Upper*: Selecting books for extra credit work are these ambitious seniors.

*Lower*: Having a high old time at their annual picnic are several familiar teachers from Archerland, namely Miss Harvey and Mr. Applegate. At the right are Mr. and Mrs. A. T. Lindley.

## *Argonauts of Literature*

*Upper*: Miss Peck adds enjoyment to the study of English by presenting the subject in a variety of ways.

*Lower*: With such a response from the students, this teacher probably wishes the photographer would drop in more often.

MARVEY H. KNIGGE—Indiana State Teachers College, B.S.; Columbia University, M.A.; 36 Workshop co-sponsor.

SHIRLEY MALONEY—Indiana University, A.B. and M.A.; Junior Class sponsor.

JACK MOREY—Indiana University, B.S. and M.A.; 36 Workshop co-sponsor; Treasurer of Fort Wayne Music Festival; Member of board of directors of Civic Theater.

LUCY OSBORNE—Ball State Teachers College, A.B.; Columbia University, M.A.; Indiana University; Lake Forest College; 36 Workshop co-sponsor.

SUSEN PECK—Ball State Teachers College, B.A.; Wisconsin University, M.Ph.; Miami University; Indiana University; Meterite Club sponsor.

MRS. EVLYN SPRAY—Northwestern University, A.M.; Butler University, A.B.; Philo sponsor.

MRS. BETTE MILLER—Study Hall Supervisor.

C. A. Bex—Indiana State Teachers College, B.S.; Indiana University, M.A.; Head of Industrial Arts.

Jack Bobay—Ball State Teachers College, B.S.; Purdue University, M.A.; Indiana University; Varsity football coach.

Mrs. Audrey Kaasa—University of Wisconsin, B.S.; Vesta Club sponsor.

Barbara Leif — University of Michigan, A.B.; University of Wisconsin, M.A.; Fellowship at University of Pennsylvania; Purdue University; Colorado A. and M.

Lucy Mellen — Bradley University, B.S.; Columbia University, M.A.; Head of Home Economics Department, Cafeteria Manager.

Clarence Murray — Springfield College; Ball State Teachers College, B.S.; Indiana University, M.A.; Bradley University; Rifle Club sponsor.

Pearl Rehorst—Miami University, B.S.; Stout Institute, M.A.

## *Domestic Landlubbers*

*Upper*: "Busy day, busy day . . . ." for these future craftsmen in industrial arts classes.

*Center*: The first step in becoming a successful seamstress is to be able to wear the garments made. How about you, girls?

*Lower*: Does the old proverb "The best way to win a man is through his stomach" hold true in this case? Maybe Confucius will eat his words.

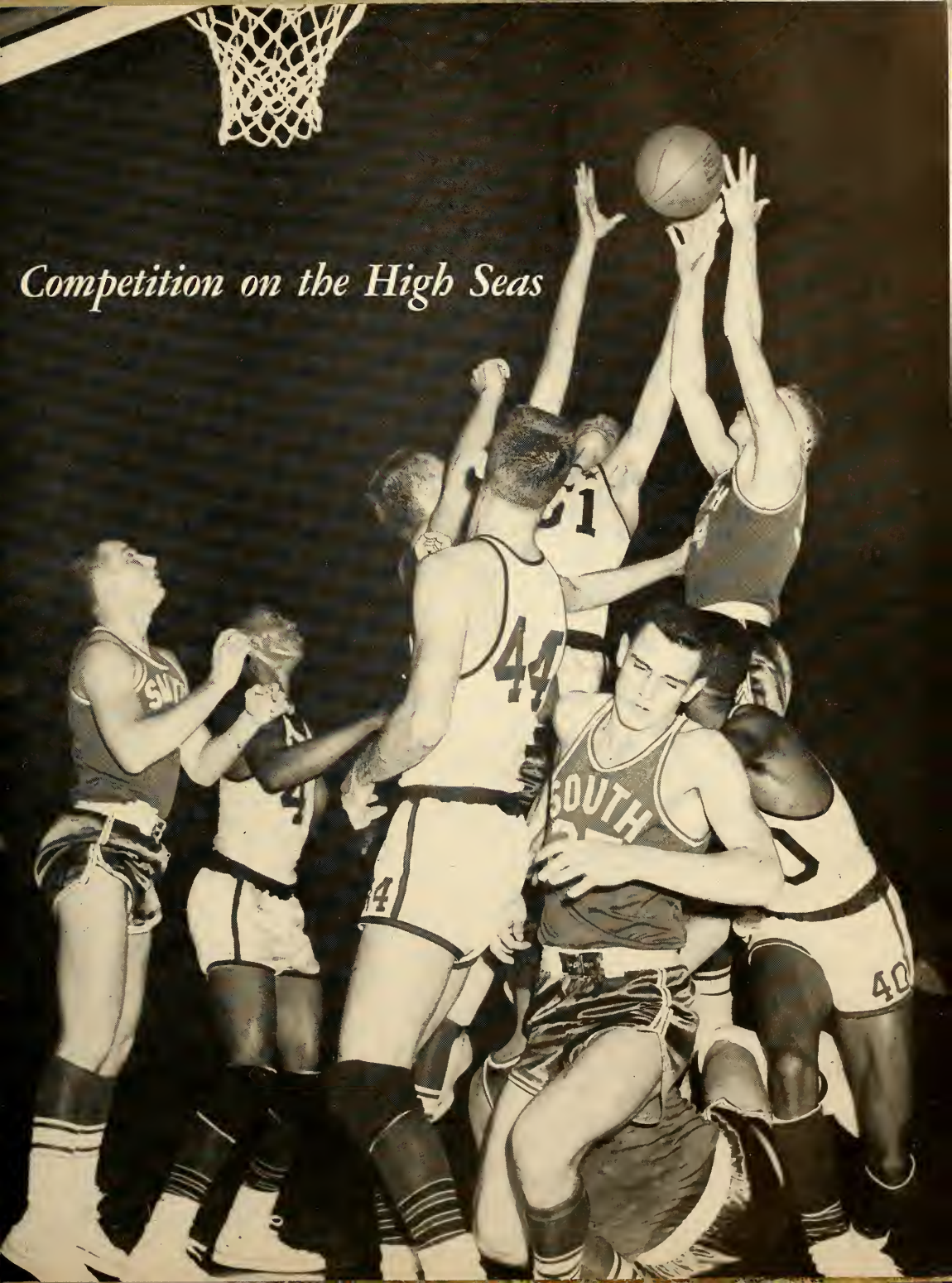


*Competition on the High Seas*

## *Wayne Scott, Recreation Officer*

"Scotty", completing his fourth year in the capacity of Athletic Director, has given us another fine job in the duties confronting him. He spends all of his time scheduling opponents, purchasing equipment, and selling tickets for our many sports attractions. "Scotty" has helped "steer us clear" in another successful season.

## *Athletic Managers, Personnel*

The athletic managers, "the behind-the-scenes" men, often do not receive the credit which they deserve. Here we find from left to right: Fred Procise, Roger Foote, George McClain, Chris Litchin, and "boss" Carl Shopoff going over their respective duties.

Archer reserves who did a fine job in spelling relief for the regulars are, back row, left to right: Dave Eitman, Terry Eads, George Wehrmeister, Joe Thomas, Bill Kamm, Kip Ormerod; middle row, Tom Pinder, John Lewis, Chuck Stanbery, Dick Lentz, Dave Menze; front row, Mike Ham, Dave Marthias, and John L. Clark.

# *Gridmen See Unusual Season*

South's football eleven went on the gridiron this fall minus twelve experienced players who were graduated last June. The inexperience cost them two important opening contests with Mishawaka and Indianapolis Shortridge, in which they were able to accumulate only a combined total of 20 points to 87 points for their conquerors. The Green were then beaten in four straight tilts before finally being able to stop Concordia, 19-0.

South then wound up their season losing a mud-soaked battle to city champions, Central Catholic, 27-0. Head coach Jack Bobay had a better squad than the record indicates but inexperience cost heavily.

South will again be hit heavily by graduation this June, but the outlook for a fine team next season is encouraging. Coach Bobay and his assistants have been holding meetings with the boys, and turnouts have been excellent.

| *Schools We Played* | *Scores* | |
|---|---|---|
| | *Theirs* | *Ours* |
| Mishawaka | 45 | 7 |
| Indianapolis Shortridge | 42 | 13 |
| Central | 13 | 0 |
| Jackson | 26 | 6 |
| New Haven | 13 | 0 |
| North Side | 14 | 0 |
| Concordia | 0 | 19 |
| Central Catholic | 27 | 0 |

TRAINING OFFICERS

Looking over gridiron prospects are South's able grid mentors. *Left to right*: Don Reichert, Bob Gernand, Glen Stebing, and Jack Bobay.

*Top, Left to Right*:

Guerry McNabb—Senior end who really came into his own to help the Archer cause.

Jerry O'Brien—"Obo", the senior quarterback and mastermind of the Green.

Bill Campbell—"Willy", the junior star who alternated in the quarterback slot.

Keith Dixon—Senior linebacker who helped the defense hold its own during the season.

Jim Fuzy—"Fuzz", junior left halfback who drove big holes in the opponents' line.

Stu Koch—Senior end who kept the Archer fans thrilled with his long, fine punts.

*Bottom, Left to Right*:

Bruce Scott—Senior center who started all of the offensive moves for the Green.

Ted Denner—Senior guard who protected the backfield from opposing opposition.

Don Bieberich—Senior defensive lineman who participated in many key tackles.

Ellis Ralston—"Eli", senior offensive tackle called upon often to open many key tackles.

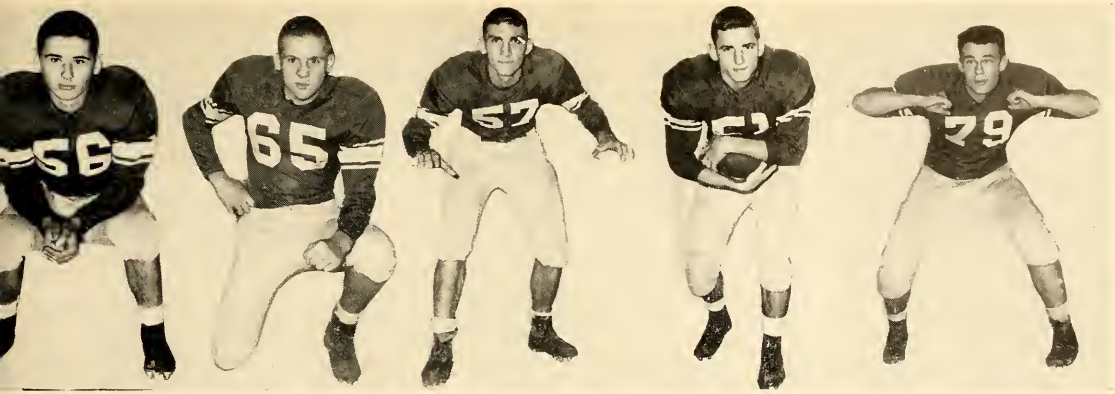


*Top, Left to Right*:

Carl Shopoff—Senior safety man who gathered in several loose footballs for key saves.

Norm Miner—Senior halfback who was plagued by injuries throughout most of last season, but was named to All-City Guard in 1953.

Roger Anderson—Senior end who used his speed and durability to better the chances of the Green.

Dick Brantingham—Senior, fleetfooted halfback who led the Green in scoring, received All-City Honorable Mention in 1953 season.

Jim Saylor—Senior tackle who stopped many rushing opponents dead in their tracks.

*Bottom, Left to Right*:

Bob Blanton—Junior center who played mostly defense for the Green and White last season.

Jim Vachon—Senior offensive and defensive lineman, very valuable for closing up open holes.

Dick Colchin—Senior guard who did one of the most outstanding jobs on the Archer squad.

Lowell Krandell—Senior linebacker and defensive halfback who proved valuable toward the season's end.

Dennis McIntyre—Versatile senior who was the only Archer nominated for Honorable Mention in the All-City Football ratings.

*Upper left*: Head coach Jack Bobay intently watches his charges. In the background is Glen Stebing, assistant coach.

*Lower left*: Norm (Bulldozer) Miner drags an unidentified Concordia Cadet down the turf.

*Upper right*: The Concordia gridmen attempt to block an Archer PAT.

*Middle right*: South and Concordia football players seem to be having a wrestling match as this snap was taken.

*Lower right*: Archer halfback Dick Brantingham (right) seems to be looking for a mud-covered hole in this action shot photo taken as the Green played against city rival Central Catholic.

DON REICHERT
. . . completing another job well done.

| *Ours* | | *Theirs* |
|---|---|---|
| 65 | Bluffton | 52 |
| 44 | Indpls. Shortridge | 59 |
| 56 | Kendallville | 35 |
| 55 | Decatur | 36 |
| 61 | Auburn | 46 |
| 56 | Logansport | 74 |
| 38 | Marion | 49 |
| 76 | Richmond | 50 |
| 57 | North Side | 67 |
| 44 | Mishawaka | 64 |
| 58 | New Haven | 55 |
| 52 | LaPorte | 67 |
| 41 | Central | 43 |
| 52 | Muncie Burris | 56 |
| 71 | North Side | 74 |
| 66 | Concordia | 57 |
| 62 | Huntington | 57 |
| 67 | Gary Froebel | 54 |
| 60 | Central | 62 |
| 54 | Central Catholic | 62 |
| 69 | Leo | 56 |
| 64 | Woodburn | 41 |
| 84 | Hoagland | 36 |
| 52 | North Side | 63 |

*Above*: South's fine basketball team is seen whooping it up in the hold after a tournament victory. Wright, T. Miller, Scott, Blackledge, Coach Reichert, Gerig, Lewis, Wehrmeister, Rossiter, Howe, and Frey.

The 1954-55 verison of the South Side Archers will long be remembered for their terrific job which they did for the school. Racking up twelve wins against twelve losses, including the sectionals, South's cagers always remained a constant threat and, by tournament time, were considered by many to be the darkhorse which could come through to turn the tide.

*Bottom*: The Archer tournament squad is shown posing gracefully for the camera. *Left to right,* Bill Campbell, Bruce Scott, Bill Gerig, John Lewis, Dan Howe, Bob Blackledge, George Wehrmeister, Bob Wright, Jim Frey, Terry Miller, and Bob Rossiter.

Jim Frey—"Jimmer"—A fine, conscientious senior forward who spirited his team through many tight spots.

Bob Rossiter—"Mobeelia"—Starting senior guard for the Green who displayed his passing and play-making ability in every contest.

Bill Gerig—"Wee Willie"—South's all time leading senior scorer and only All-City representative whose master-mind led the Archers to many a victory.

Bill Campbell—"Wump Wump"—A junior reserve forward who sparked the varsity during the first part of the basketball season.

John Lewis—"Ugly"—A junior famous for his long "one-hander" which he used to pump many points through the Archer goals.

Terry Miller—"Mouse"—South's starting junior guard who drove many buckets in with his long two-handed "kiss" shots and his driving lay-ins.

Bruce Scott—"Scotty"—A hard working senior who proved to be invaluable to the Archers during the past season.

Bob Wright—"Rapid Robert"—Senior forward who used his long one-handed shot to good advantage in poisoning the leads of other teams.

Bob Blackledge — "Cool Bob" — South's big six-foot seven-inch junior center whose terrific hook from either hand stopped many a foe cold in their tracks.

George Wehrmeister — "Wormy" —Junior forward and center who almost single-handedly led the Green in the final game of the Sectionals.

Dan Howe—"Long Dan"—Sophomore forward who took a long "jump" up to the varsity to mainstay the Green throughout the campaign.

A shot taken during the Central-South game where All-City scoring champion, John Flowers, takes a rebound from South's Bob Blackledge.

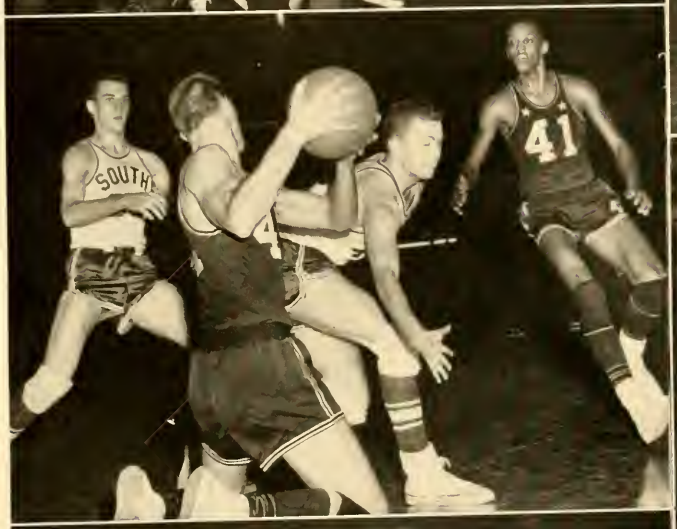

*Left*: Action in the North-South contests are typified by these thrill-packed photos.

*Right*: Central seems to be controlling the ball to their advantage in the South-Central game.

Golf coach Robert Drummond's team includes Dick Cantwell, Jim Frey, Bill Berg, Bob Rossiter, and Dave Clark.

# *Golf*

This year's golf team has three members back, all of whom participated in much action last season. Bob Rossiter, Jim Frey, and Bill Berg saw plenty of their time spent on the links. Dick Cantwell and Dick Clark have now come along to break into the top five positions.

South had matches with Concordia, Elmhurst, Marion, and several other top golf teams in the vicinity.

Tennis coach Everett Havens demonstrates a proper technique to his team which consists of back row, left to right, Jerry O'Brien, Dave Bennhoff, Bill Gerig, Dick Colchin, and, kneeling, Lamont Hansen.

# *Tennis*

Coach Ev Havens really hit the jackpot this season when four of his more experienced players returned: Dave Bennhoff, Jerry O'Brien, Dick Colchin, and Bill Gerig.

The Archer racqueteers opened the season against Bluffton with a tie match, 3 to 3. This contest was called because of darkness. The following night, the Green traveled to Peru where they came through 6-1.

South then scored a clean sweep over visiting Muncie Central 7-0.

Matches with Marion, Central, Richmond, Muncie Burris, Central Catholic, Howe Military, and other topnotch teams were scheduled.

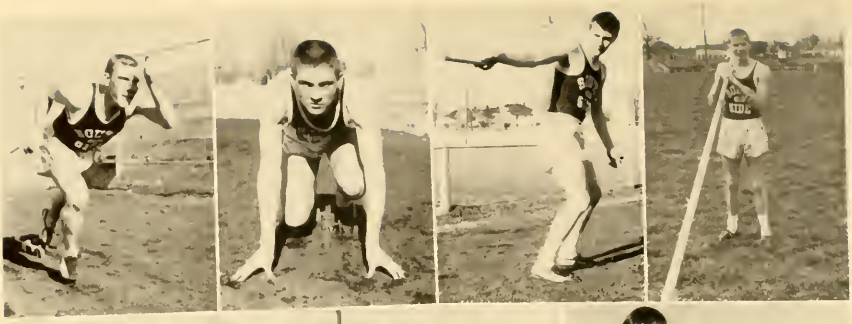

Tom Pinder

Norm Miner

Paul Dailey

Bunko Clarkson

Chris Stavreti

Bill Campbell

Keith Warne

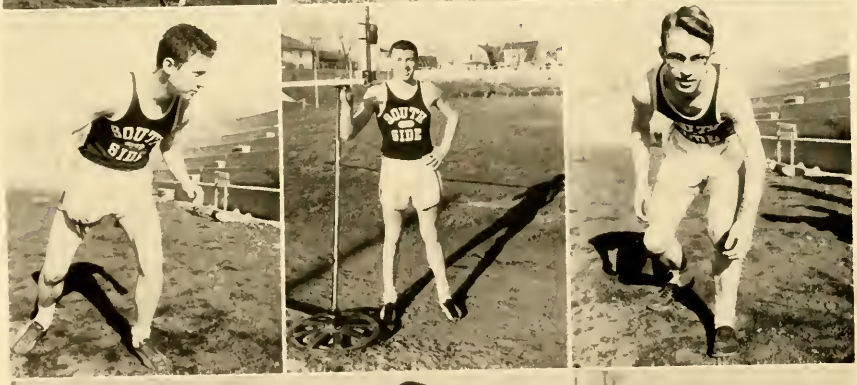


Wade Altevogt

Terry Miller

Dave Redding

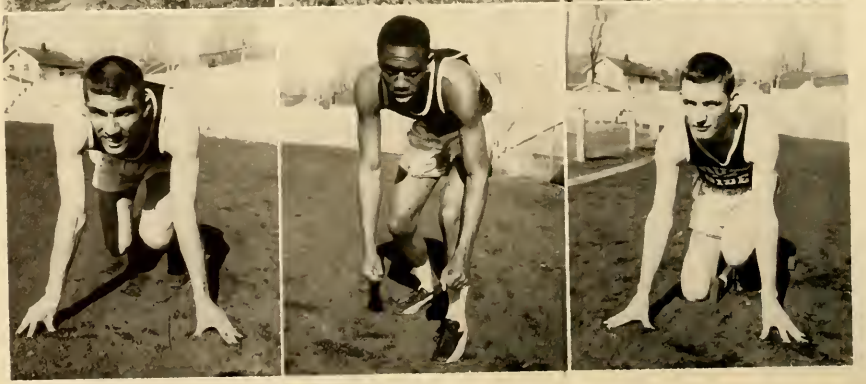

Roger Anderson

Bob Wright

Dick Brantingham

First row, left to right: Hicks, Chris Stavreti, Redding, Riddle, Rothberg, Hollar, Lentz, Warner, Brantingham, Clarkson, Dailey, Olsen, and Cagle; second row, left to right: Esterline, Miner, Anderson, Pinder, Campbell, Blackledge, Fortune, Matthias, Kreachbaum, Kamm, Wright, and Bunch; third row, left to right: Phillips, Stoner, VaChon, L Miller, Moring, Ormerod, Swager, Shriner, D. Miller, R. Miller, Lee, and Sutton; top row, left to right: Winebrenner, Schenkel, Carl Stavreti, Davis, Saylor, Horton, McCoy, Berckmueller, Spencer, Fruechtenicht, Scott, Terrill, and Spuller.

# *Couriers of the Deep*

With eighteen seasons of track coaching experience here at South, Head Coach George Collyer proved to the fans at South and to the rival city schools that the Green were not to be counted out on the cinders this year. Working with one of the most enthusiastic group of boys ever, Mr. Collyer gave to South the kind of athletes needed to come through in the tight clinches.

The Green pulled several big surprises during the season, which started with South losing one meet to Elkhart, 54 2/3 to 54 1/3. South knocked down Kokomo, 68 1/2 to 40 1/2, before entering a three-way meet with North Side and Cenrtal, and ending up in third place, some 32 1/2 points behind the victorious Redskins, with scores of North, 73; Central, 43 1/2; South, 40 1/2.

But South's joys were to come; and when they did, it was in the form of the Third Annual North Side Relays in which city host North was the pre-meet favorite. On that afternoon, South not only went out and defeated North Side and Central, but also Lima Central, Dayton Wright, New Haven, Central Catholic, Concordia, and Culver with a score of 64 1/2.

This meet will long be remembered by the Archer fans and by the athletes as well, especially Dick Lentz, Bunko Clarkson, Tom Pinder, Bob Wright, Roger Anderson, Terry Miller, and others.

Three new records fell during these relays, John Sawyer, Dave Redding, Dick Lentz, and Bob Wright in two-mile relay with a time of 8:21.2; Wright, Paul Dailey, Terry Miller, and Wade Altevogt in the medley race; and the half-mile relay in 1:32.9.

Back row, left to right: Railsback, Hutchisson, Roemke, Rothberg, Kreachbaum, and Redding; front row, left to right: Altevogt, Dailey, Warner, and Clarkson.

| *Cross Country* | *Scores* | |
|---|---|---|
| | *Their* | *Our* |
| Fremont | 25 | 32 |
| Wabash | 44 | 20 |
| Central | 28 | 27 |
| Concordia | 44 | 17 |
| Sectional | 37 (NS, first) | |
| | 158 (fourth) | |

| *Track* | *Their* | *Our* |
|---|---|---|
| Elkhart | 54 2/3 | 54 1/2 |
| North-Central | 73 (N) | |
| | | 40 1/2 |
| | 43 1/2 (C) | |
| Kokomo | 40 1/2 | 68 1/2 |
| North Side Relays | 60 (N) | 64 1/2 first |

*Upper left*: Volleyball champs, the Spikers: standing, Bob Blackledge, Bill Gerig, George Wehrmeister; kneeling, Bob Rossiter, John Lewis, Jim Frey, and Terry Miller.
*Lower left*: Volleyball during one of the many hard-fought games.

*Upper right*: Dave Bennhoff, Dick Colchin, Don Surface, and others play in the championship game between the Castoffs and the Indians.

*Lower right*: Another picture of Hoosierland's favorite sport, basketball.

CLAIR MOTZ

The Intramural Program was founded some twenty-six years ago by the late Mr. Louis Briner. Each year one or two new events were added to the program until there are more than twenty-five events. The program was set up for boys who cannot go out for varsity competition and for boys who want to acquire relaxation and physical development in various athletic events. The IM program includes events such as football, track, basketball, volleyball, golf, handball, wrestling, softball, tennis, and boxing.

Mr. Clair Motz, who came to South Side three years ago, has done much to further the IM program. One can see proof of this by the many records posted in Mr. Motz's offices.

This year's activities started off with the Nuggets winning the football championship. During the football season, cross country got into full swing with Bill Gerig setting a new record. Ken Woods, Al Richards, and Dave Beams took top honors in bowling tournament.

*Upper left*: Football champs, the Nuggets: front row, Bill Harrison, Marvin Smith, Tom Crandall, Roger Meyer, Kerwin Bickel; standing, Chris Stavreti, Bob Russell, and Charlie Warfield.

*Lower left*: Handball champs: Tom Crandall, Larry Stoner, Bill Vesey, Dave Scherschel, and John Stephan.

*Upper right*: Intramural managers: Jack Ford, Charles Schwartz, Dave Scherschel, Bill Chapman, Ray Meyers, and Tom Baumgartner.

*Lower right*: Football champs, the Castoffs: front row, Bill Gerig, Ken Clark, Dave Ehrman, Bob Noren, Harry Collier, Bob Rossiter; back row, Jim Frey, Terry Miller, Paul Dailey, and Tom Arnold.

Next came the favorite sport of most Hoosiers, basketball. The Underdogs, Globesmotters, and Goons won the titles in the three weight divisions. The free throw contest was held while the basketball season was in full swing. Also handball came in the mid-semester program with Dave Bennhoff, Bob Mills, and Jim Lloyd taking the top honors.

Volleyball came next into the spotlight with the Spikers, Whippets, and the Sap Eights winning the championships. Other sports events including wrestling, boxing, track, and softball round out the IM program.

# *Waves of GAA*

*GAA OFFICERS—Left to right*: Freshman representative, Sharon Sprunger; secretary, Luba Gouloff; vice-president, Nancy Showalter; President, Rilla Ellis; and sports manager, Liz Moore.

*Upperclass GAA Sponsor*
MRS. ALICE KEEGAN

*Freshman GAA Sponsor*
MISS HELEN POHLMEYER

The Girls' Athletic Ascociation completed another successful year under the guidance of Miss Helen Pohlmeyer and Mrs. Alice Keegan.

The aim of the club is to promote good sportsmanship and to provide enjoyable sports.

More than four hundred girls participated in the many activities of the club this year, such as speedball, basketball, volleyball, tumbling, and softball. Special events were the tennis, ping-pong, and badminton tournaments and the track and field meet.

GAA also holds its social events each year, the main event being the Recognition Banquet on January 17. The theme was "Hit Parade", and Rilla Ellis served as mistress of ceremonies. Mr. Snider gave a talk which was followed by the presentation of numerals, letters, and pins to those girls who earned 300, 1500, and 2,000 points respectively. Donna Hengsteler, Margaret Altevogt, Carolyn DeHaven, and Rilla Ellis were named as contenders for high point girl of the Senior Class.

On March 18, the Spring Show was given, having as its theme "Seasons in Rhythm." The gym and dance classes and GAA combined to make the show a success.

Rewards of pins, numerals, and letters were again given to those deserving girls in June. Carolyn DeHaven was named high point girl for the Senior Class.

Freshman Speedball winners, upper left, front row: Julie Swygart, Lou Ann Lucas, Sue Spencer, and Donna Scott; back row: Glenda Sharon, Sharon Waltenberg, Janet Hoekstra, Sandy Cleckner, Sharon Snyder, Nancy Yunker, Jean Mills.

Upperclass Basketball winners, upper right, front row: Anna Fanger, Nancy France, Suzanne Kintz, Rilla Ellis; back row: Carolyn DeHaven, Esther Peiffer, Joan Mock, Pat VaChon.

Freshman Basketball winners, center left, front row: Janice Repine, Linda Holmes, Marina Cielens, Marty Lehman, Ann Walters; back row: Nancy McCarron, Judy Carter, Nancy Marsh, Megs Cross, Doris Walters, Julie Clugston, Nancy Somers.

Upperclass Basketball winners, center right, front row: Carol Pritchard, Phila Hurter, Caralyn Morrill, Mary Stuntz, Rebecca Brinkroeger, Karole Siddall; back row: Heather Schreffler, Gloria Johns, Marilyn Moats, Jeanene Dauscher, Donna Jo Hoover, Gloria Shinn, Gail Johnson.

Upperclass Volleyball winners, lower left, front row: Rebecca Brinkroeger, Caralyn Morrill, Karole Siddall, Gail Johnson; back row: Gloria Johns, Marilyn Moats, Donna Jo Hoover, Gloria Shinn.

Freshman Volleyball winners, lower right, front row: Mary Rose Waul, Phyllis Nahrwold, Ann Walter; back row: Becky Miller, Lou Ann Lucas, Mary Watson, Donna Scott.

*Upper and Center Left*: Mrs. Keegan's and Miss Pohlmeyer's dance classes.

*Lower Left*: Runner-up in the Ping Pong Tournament: Martha Richter, left, congratulates the winner, Carolyn DeHaven.

*Upper Right*: Dance class accompanists: Marcia Downhour, Emily Bailey, and Sue Berlien.

*Center Right*: Miss Pohlmeyer's Advanced Modern Ballet.

*Lower Right*: Winner of the Tennis Tournament is Phyllis Nahrwold, a freshman.

*Center Bottom*: Mrs. Keegan's class of Advanced Tumbling.

Miss Harvey, Adviser, talks with Bill Gilsdorf, head photographer

Joan Hattendorf, Editor, and "friend"

## *Totem Tells Fascinating Fable Of Four Years At Sea*

The Totem Log brings to memory all of the many sea experiences faced by seabees, deck-swabbers, mates, and captains around the decks of SSHS. Few land-lubbers realize the backbreaking work that goes into the publication of a yearbook.

Joan Hattendorf steered a straight course in the production of this Log, which has won in the past years the first place Medalist Award in its class by the Columbia Scholastic Press Association.

The crew of The Totem and the senior class of 1955 proudly present this book to you for your enjoyment in the future years.

Jane Zeiler, junior editor, and Karen Keller, senior editor, check on some underclass pictures

Bill Davis, cartoonist, enjoys himself with Joan Nading and Jane Mayer, copy editor and reader

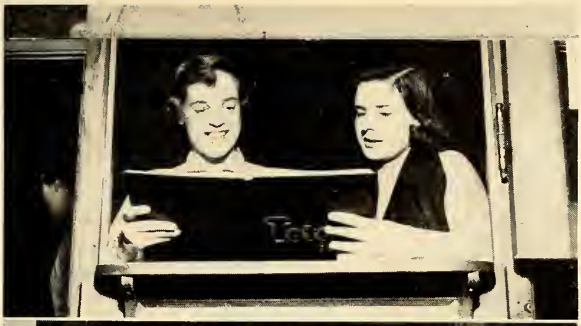

*Top*: Nancy Evans, faculty editor, and Jaymee Griffiths, club editor, take a last-minute peek at the 1954 Totem.

*Upper Center*: In the doorway of the Totem office, Janet Hull and Sanna McGee, office managers, wait with Sande Kopper, co-circulation manager, for the Totem agents.

*Lower Center*: Duane Bobeck, Totem photographer, gets a laugh out of the attempts of Dorothy George, sophomore editor, and Colleen Liddy, freshman editor, at decorating.

*Lower Left*: Carolyn DeHaven, girls' sports editor, is in a conference with Kenny Scrogham, boys' sports editor, and Bruce Snyder, standing, intramural editor.

*Lower Right*: Rosalie Sheline, co-circulation manager, Anne Landis and Julia Easterday, office managers, go over Totem circulation cards.

*Left to right*: Times General Managers this year are Karen Keller, Rosalie Sheline, Joan Nading, and Donna Jean Hengsteler. Seated is Miss Harvey, who "hits the deck" as adviser with her staff.

Over one hundred fifty crew members steered The Times through the year to the ports of experience and enjoyment, harboring a cargo of honors.

The Times reeled in many top awards this year, among which are the Medalist Rating from the Columbia Scholastic Press Association, the highest possible award; the Typographical Excellence Award, the top one given; the Quill and Scroll International Honor Rating, another highest possible award, and the George H. Gallup Award, given to school papers that hold outstanding records year after year or have given outstanding service to their schools.

The Times again fished in the circulation cup in the equinox campaigns between North Side, Central, and South Side.



# *Weathered Times Shows Skill Of 33 Years At Sea*

This year thirty-eight deck swabbers of the Times and Totem staffs reached the rating of Quill and Scroll International Honorary Society for High School Journalists. This is the largest number ever given this commission. Chow was served at the galley and a movie was attended May 18. The Quill and Scroll crew is as follows:

Tom Arnold, David Bennhoff, Bruce Bloom, Sheila Bradbury, Barbara Bradley, Mary Ann Clark, Charles Clarkson, Mary Val Crouse, Beverly Dildine, Julia Easterday, Nancy Epple, Nancy Evans, James Frey, Dorothy George, Jaymee Griffiths, Joan Hattendorf, Donna Hengsteler, Marion Hyndman, Karen Keller, Sandra Kopper, Don Lacerte, Anne Landis, Sharon Lassen, Karen Lauer, Colleen Liddy, Janice Lindenberg, Jane Mayer, Ronald Mendelblat, Janice Minder, Joan Nading, Barbara Pio, Patricia Riser, Roselyn Roof, Robert Rossiter, Kenneth Scrogham, Rosalie Sheline, Doris Slater, and Jane Zeiler.

*Left to right*: Six good seamen eye their captain, who is on the lookout for pirates. Jeanene Dauscher, Gail Johnson, Marilyn Moats, Gloria Johns, Sharon Myers, and Sharon Stallings look to Mary Ann Wilkens, feature editor, for assignments.

*Left to right*: Steering the good ship "South Side Times" through rough weather in the field of girls' sports are Liz Moore, Gloria Johns, Ilze Cielens, fall semester editor, Heather Schreffler, and Phila Hurter, present girls' sports editor.

Seeing that everything is in "ship-shape" is Sanna McGee, credit manager; Beverly Arthur, assistant business manager; Gail Baldwin, business manager; and Barbara Pio, make-up editor.

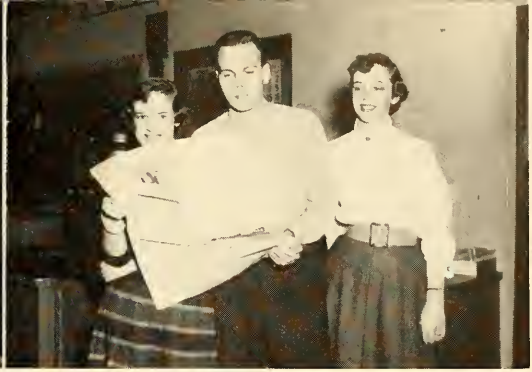

Standing at attention for inspection are the deck hands Nancy Evans, alumni editor; Bill Davis, cartoonist; and Sharon Lassen, auditor.

Planning a cruise through the South Seas are the boy sports writers Ken Scrogham, Bob Rossiter, Dave Bennhoff, Captain Bunko Clarkson, standing. Sitting are Tom Arnold and Jim Frey.

Eyeing the trophy, symbol of a successful voyage, is the Circulation crew, standing, Sheila Bradbury, Ron Mendelblat, Janet Steger, Jeanne Bennett, and Dawn Angold. Sitting are Rozie Cozmas, Pat Riser, first mate, and Mary Val Crouse.

Trying to uncover some "hidden loot" are the ship's reporters Beverly Dildine, head snooper, Mary Val Crouse, sitting Sandy Kopper and Jan Lindenberg, fall semester head snooper.

Making sure of smooth sailing are the co-editorial editors Deanne Wissner and Rosie Roof, and editorial writer Jan Hattendorf.

## *Know-Your-City*

Mr. Jack Weicker is the adviser of this club, whose purpose is to acquaint freshman and sophomore students with Fort Wayne . . . its history and buildings. The club takes trips to various places.

*Top Left*: This is a typical scene at one of the meetings of K-Y-C. The members are having a Christmas party.

*Bottom Left*: Members are making plans for a trip. They are studying beforehand, so they will know what to look for.

## *Social Science*

Social Science Club members learn about government and society today, as well as the historical foundations on which ours are based. Mr. Wilburn Wilson ably advises the club.

*Top Right*: As Sharon Mallough waits in the car, Nancy Didline, Ray Collins, and Sally Branning wave to their friends before going on a tour.

*Bottom Right*: Ralph Elston, Mary Morgan, and Bill Gilsdorf diligently study and rack their brains trying to figure out where to go next.

## *Wranglers*

Speech enthusiasts, led by Miss Marcia Hickman, participated in several contests outside of school in addition to their own, including those at Howe Military School, Ball State Teachers' College, and Delphi. The Wranglers' Dance was another big event of the year. The Freshman-Sophomore Speech Contest is held yearly to get underclassmen started in the club.

*Upper Left*: Umm, food! Mary Val Crouse and Stan Lipp wait their turn in the chow line as other Wranglers crowd around the fire.

*Lower Left*: These "hams" are rehearsing for a Wranglers' play. From left to right they are Vanna Tomer, Pat Irven, Bill Boggess, Bill Davis, and Judy Dunstone.

## *36 Workshop*

The 36 Workshoppers have the task of finding and making use of the talent at South Side. They manage all of the assemblies, including the traditional Christmas and Easter programs and the Talent Show. The combined leadership of Miss Lucy Osborne, Mr. Jack Morey, and Mr. Marvey Knigge makes this club an interesting and profitable one.

*Upper Right*: 36 Workshoppers plan one of their assemblies. They are left to right: Tom Arnold, Stan Lipp, Stan Levine, Barbara Bradley, Sharon Stallings, Pat Irven, and Roger Bauer.

*Lower Right*: Jim Voors, radio and stage entertainer, is surrounded by 36 Workshoppers Susie Craig, Jolly Clarkson, Miss Lucy Osborne, Stan Lipp, and Barbara Bradley.

## *Biology-Conservation*

Members of this club enjoy such projects as outdoor hikes and dissection of animals and plants. Mr. Robert Weber sponsors this club.

*Top*: Members of the Biology-Conservation Club inspect a tree while on a field trip through Foster Park.

*Upper Center*: The old game of "Skin the Cat" is given a new twist by Bio-Con members Dennis Fuller, Roger Bruck, Dick Skiver, Al Beams, Janet Hoekstra, and Emily Lapp.

## *Cyclotron Club*

South Side is one of the four high schools in the United States which have undertaken the building of a cyclotron. Most of the design has been worked out by students with the help and materials given by local industries and the AEC (Atomic Energy Commission). They hope to have it completed this year and will be doing research work as soon as it's finished.

*Lower Center*: Diane Fowler and Roger Bauer go over plans for the cyclotron.

*Bottom*: Measuring a part of the cyclotron are Cyclotron Club members Roger Bauer and Ray Meyers, as Margaret Altevogt writes in her little black book.

## *Rifle*

Rifle Club, sponsored by Mr. Clarence Murray, gives boys an opportunity to learn about the care and use of rifles and rules of safety in regard to firearms. Much valuable practice is gained on the school's range.

*Top*: David Rose, Fred Shaffer, Don Lutz, and Mervin Shidler practice improving their aim on the basement rifle range.

*Second*: Larry Beard, Dick Molitor, and John McCrory prepare to fire as an unidentified member looks on.

*Third*: Dick Molitor instructs two Rifle Club members in the art of gunmanship, while John McCrory sights his target.

## *Archery*

Some Archers, under the direction of Mr. William Applegate, are learning to be true archers. This is a comparatively new club, but it is fast becoming popular.

*Fourth*: Archery Club members get set and play Cupid while sponsor Bill "George Liberace" Applegate supervises.

*Fifth*: Carol Gable, Jerry Baldus, Bob West, Bob Sliger, and Donna Smith hit the bullseye.

## *Philo*

Philo, Meterite's "big sister", is under the sponsor ship of Mrs. Evlyn Spray. Philo helps to encourag literary ability by giving annual awards for poetry an essay writing. The winners' names are engraved o cups. This year, Philo also purchased a new recor player for the English department.

*Upper left*: Gretchen Felger serves punch to Mrs. Spray Jaymee Griffiths, Betty Uhl, and Sally Coleman at Philo' Christmas party.

*Upper center*: "Give those ladies one Hershey bar . . . t split!" Winners Jaymee Griffiths and Marilyn Olse take a bow as Philo members applaud during games a the Christmas party.

*Lower center*: Philo initiates do the Bunny Hop whil singing the Alma Mater as Janet Steger smiles becom ingly at the photographer.

## *Meterite*

Meterite, the club for English-minded freshman an sophomore girls, is led capably by Miss Susen Peck. Th girls, who must have a B average in order to belon memorize poetry, perform plays, and learn to use thei own abilities to write original poems, plays, or sho stories.

*Bottom*: Mary Johns is awarded the coveted Meterit cup by Pamela Manth as Karen Colburn, Janean Thomas, Gail Baldwin, and Sheila Bradley watch.

*Lower right*: Danger! Decorators at work! Nanc Burton wields a hammer as she and Nancy Arnold, Susi Lehman, and an unidentified member decorate for th Meterite dance.

## *Hi-Y*

Hi-Y Club provides an opportunity for junior and senior boys to build Christian character. Some of the interesting events of the year include the Queen of Hearts Dance and a trip to Washington, D.C.

*Top*: The Hi-Y trip to Washington, D.C., was the big event of the year for the thirty-six boys and two sponsors. It will be a memory they won't forget for a long time.

*Second*: The annual Queen of Hearts Dance was another big activity this year for Hi-Y.

*Third*: Roasting hot dogs and having fun with their dates topped off the Hi-Y picnic.

## *So-Si-Y*

So-Si-Y fosters friendly cooperation among junior and senior girls, as they carry out acts of service and welfare projects. Under the joint sponsorship of Miss Rose Mary DeLancey and Miss Olive Perkins, the girls have had another successful year.

*Bottom Right*: So-Si-Y's teacher tea was one of the main attractions this year. The "Cake Walk" was enjoyed most of all.

*Bottom Left*: Jean Horton and Ruth Hendricksen look over the senior name card catalogue to see which cards they want. This is an annual project of So-Si-Y.

## *USA*

As So-Si-Y's "little sister" club, USA gives freshman and sophomore girls an opportunity for greater unity, service, and appreciation; for these are the words which give her her name. Several of the year's projects are aimed toward helping people, both here and in other lands. Sponsors are Miss Mabel Fortney and Miss Olive Perkins.

*Upper Left*: Smiling over a heap of nutcups they have made for the Y-Teens' Banquet are Janet Snyder, Ginny Bedsworth, Judy Rondot, and Linda Leitz, seated, as other USA members stand behind them.

*Left Center*: Jean Mills calls this blind man's bluff during the recreation period at one of USA's meetings.

*Lower Left*: In Miss Fortney's room, Ginny Bedsworth conducts a meeting of the officers.

## *Vesta*

Vesta, the goddess of the home and hearth, is the one who inspired the name for this, the home economics club. With Mrs. Gordon Kaasa as their sponsor, the members truly live up to the standards of their namesake as they learn the finer points of homemaking.

*Upper Right*: Vesta members get to try their serving skill at their Christmas party.

*Center Right*: Vesta members Ann Werkman, Barbara Stanbery, and Vivian Plumley, seated at table, seem to be doing a good job of selling Janet Steger and Dorothy George those neat Archer hats while Judy Roberts, Sue Hall, and Rosie Roof stand by and chortle.

*Lower Right*: We can find everything from halfbacks to halfwits in this picture of Vesta's Halloween party.

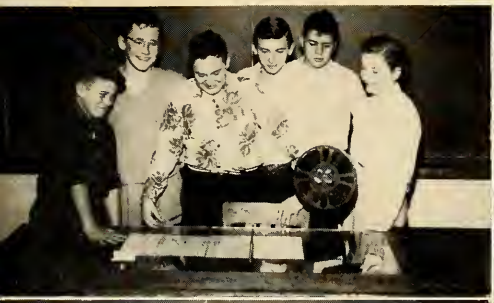

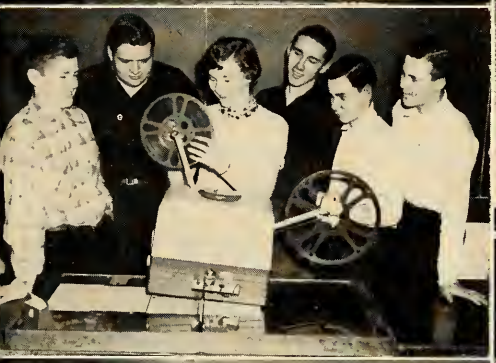

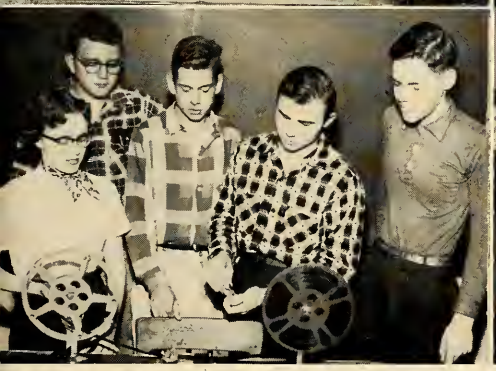

## *Visual Education*

Visual Education workers, under the direction of Mr. Ernest Walker, learn to run the movie projectors and show films to classes. Members of this club may earn pins according to the number of hours spent operating projectors.

*Upper Left*: Standing behind Mr. Walker's desk and laughing are left to right: Bill Kerley, Charles Copeland, Ronald Hathaway, Stan Stelmashenko, Stewart Burgan, and Jane Dill.

*Center*: Ellen Sills demonstrates how to rewind a film as Sam Stinson, Ray Ditton, Bob Keefer, Lynn Tschantz, and Bill Summers look on.

*Lower Left*: Carol Glass, Dick Hetfield, Morton Domer, Victor Stelmashenko, and Owen Snyder investigate the operations of a projector.

## *Art*

Art Club, led by Mrs. Ruth Fleck, helps to show students how art can be useful and profitable to anyone. Their meetings are sometimes used as work periods for members to complete individual projects, and sometimes outside speakers are invited to visit the club.

*Upper Right*: Mr. Louis Bonsib explains a painting to Art Club members Shirley Waikel, Bob Keefer, and sponsor Mrs. Fleck.

*Lower Right*: Art Club members Norma Jacobs, Marcia Perry, and Charlotte Smith work on ceramic pottery near the kiln in Room 26. Charlotte is working on some jewelry and is using a hand blow torch after having given the object an acid bath.

## *Service Club*

Service Club members do typing, filing, and many other tasks for teachers. Each year a potluck banquet is given for these members, and the Randolph Jacob's Service Trophy is presented to a person who, in the students' opinion, has done the most for the school. This year it was awarded to Joan Nading. Ora Davis is the sponsor.

*Upper*: An itty-bitty kitty at the Service Club banquet steals the show from Hope Laycoff, Judy Roberts, Janet Steger, and Dorothy George.

*Center*: Mr. Gilbert's trusty service workers smile cheerily as they concoct strange mixtures. Left to right are Barbara Chase, Virginia Pugh, Julia Easterday, Stu Koch, Cal Johnson, Pat Hatter, and Eugene Redding.

*Lower*: Dorothy George tips up her flask of HCl as some of the other members of the "Infamous 21" plot to destroy the world.

## *Library*

The members of Library Club, under the sponsorship of Miss Willodeen Price, keep records of fines, overdue books, and the like in the library. We all owe much to these students for their efficient handling of this vital part of our school.

*Bottom left*: Library Club members Sandy Richardson, Linda Duryee, and Nancy Sloan arrange new books as Phila Hurter hangs up a poster and Carol Pritchard and Sheila Bradbury place books on the shelves.

*Bottom right*: Learning about the library's filing system from Miss Willodeen Price, librarian, are Donna Smith, Judy Graef, Carol Miller, Linda Akers, Charlene Elder, Vivadeen Dammeier, and Susie Wallheiser, standing; and Judy Lepper, seated.

## *Camera*

Mr. Richard Becker is the capable sponsor of this club. Any student is eligible to join and learn about all the phases of photography. The club has its own dark-room, containing equipment for developing and enlarging photographs.

*Top*: Werner Reifsteck, Mr. Sheldon Hine, Mr. Robert Becker, Scott Sandeson, and Jim Hearn look at the shadowless lighting apparatus of Mr. Hine.

*Upper Center*: Jim Hearn and Scott Sandeson skillfully dry some prints.

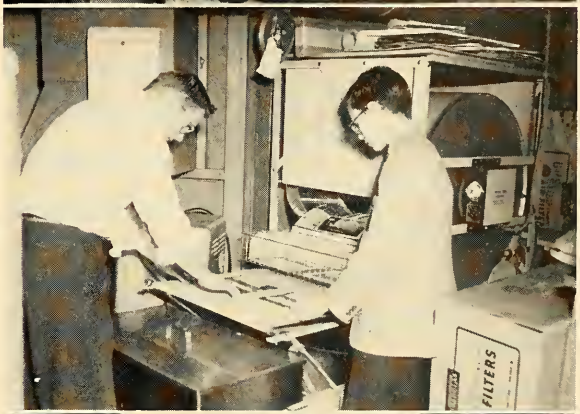


## *Math-Science*

Students interested in mathematics or science are eligible to join this club, which meets once a month with Mr. Lloyd Whelan, Mrs. Mildred Luse, and Mr. Paul Sidell as advisers. Outside speakers and tours of interesting places compose the programs of Math-Science.

*Lower Center*: Diane Fowler, past vice-president; Bunko Clarkson, president; Marilyn Olsen, secretary; Kenny Clark, past president; Ronnie Mendelblat, treasurer; and Julia Easterday, vice-president, are the officers of Math-Science.

*Lower Right*: Jane Oyer, Peggy Robinson, Mr. Sidell, Mr. Whelan, and Mrs. Luse help keep the Math-Sci meeting lively.

*Lower Left*: Dick Lentz, Dave Ehrman, Don Carrel, Paul Dailey, Bunko Clarkson, and Keith Warner eagerly grab ice cream bars at one of the Math-Sci meetings.

## *Booster Club*

Taking the responsibility of selling refreshments at the athletic events is the task of the Booster Club members. They also often sell school emblems which help to boost school spirit. This year, the club acquired a new Coke cooler which may be seen in use at all the games. The sponsors of this valuable club are Miss Rowena Harvey, Miss Mabel Fortney, and Miss Frances Stobaugh.

*Upper Left*: Booster Club members Marilyn Rodey and Linda Axsom take care of customers Valerie Jones and her brother.

*Middle Left*: Here members Pat VaChon and Judy Scheppele sell a "guaranteed delicious" ice cream bar to customer Marcia Jaxheimer as Imogene Budd looks on.

*Bottom Left*: Working industriously at their new Coke bar are Liz Moore, Morton Domer, and Pat VaChon.

## *1500 Club*

Times and Totem staff members who have earned 1500 points comprise this journalistic organization. Publications workers may earn points by folding Times, by getting advertising for the paper, and by writing for either Times or Totem. Miss Rowena Harvey sponsors the club. Bronze, silver, and gold pins are awarded to publication workers. Gold-jeweled ones are given to members of 1500 who accumulate 10,000 points.

*Upper Right*: "Catch those errors!" 1500 Club members Becky Brinkroeger, Lynn Neuenschwander, Sandra Bell, and Dick Hollar carefully read proof in the Times Room.

*Bottom Right*: Slave Harriet Stine is ordered by Imogene Budd to "Tote dat bale" of Times copies.

## *Majorettes*

We hardly ever stop to realize how much work goes into the production of the fine half-time shows at South's basketball and football games. The majorettes, a vital part of each of these shows, spend a lot of time and energy in planning them and in developing the necessary skill required to perform them. Mr. Drummond directs this group. The audiences have appreciated the artful exhibits the majorettes have shown.

*Upper Left*: Here are the majorettes, in perfect formation as always.

*Lower Left*: The band and majorettes salute the flag at one of the basketball games.

## *Cheerleaders*

These effervescent students are the reason why the Green and White keeps fighting when the chips are down. They keep the spirits of the rest of us up and lead us in encouraging the team. To keep up their spirits, the girls were equipped with Kelly green jumpers. Mr. Richard Becker is the new sponsor of the club. *Upper Right*: "Go, you Archers!" Junior cheerleaders Charlotte Harris, Luba Gouloff, and Jo Ann Rondot practice some yells.

*Lower Right*: This five-headed monster is really just our own varsity cheerleaders as they look from the inside of a huddle.

*Clockwise, starting at the bottom*: Nancy Showalter, Becky Brinkroeger, Barbara Seitz, Rilla Ellis, and Frances Bagby.

The log records many pep sessions this past year. The above is an example of one of them. Lettermen presented it before we played North Side in the form of a Congressional investigation to find out who was "Red." The cameraman is Dennis McIntyre, and the senators seated at the table are, from left to right, Dick Brantingham, secretary; Tom Pinder, Ellis Ralston, and Norman Miner. Bunko Clarkson is the director.

Collecting canned goods for Christmas baskets was a school activity guided by the Lettermen. The good seamen in the center are, from left to right, Bob Rossiter, Jim Fuzy, Bill Gerig, Stu Koch, and Dick Brantingham.

# *Lettermen's*

South Side's sportsmen who have earned a letter compose this club, led by Mr. Ora Davis. The annual events of Lettermen's are the banquet and the dance. At Christmas time, Lettermen backed the collection of food for the needy.

The seniors of the 1955 graduating class wish to express their deep "thanks" for the patience of the sponsors and advisers of all the clubs at South.

These clubs have been a blessing. After the many hard hours of study and concentration in classrooms, the activities after school offer a pleasant relief from the strenuous schedule.

A student is given a chance to do something worthwhile for the school through these activities. It is through them that the school gets many much-needed articles, such as the record-player and the combination crystal bowl, candlestick holders, and tray.

Lettermen's Club collected canned foods for the Christmas baskets for the poor, and most of the clubs, including Lettermen's, presented pep sessions with skits for the entertainment of the entire student body.

This is just a brief summary of the many activities the clubs did this past year.

The senior class again says "thanks" for the good work the clubs and advisers have done.

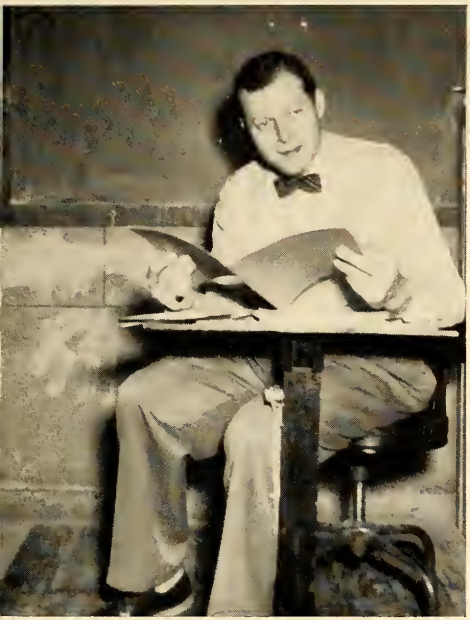

MR. ROBERT DRUMMOND
*Bandmaster*

# *Band*

Band members will long remember this year as a great one, for they received smart new gray uniforms. These have been long-awaited and worked for by the band members. One way in which they plan to pay for the uniforms is by the production of an annual band benefit show. The first one, held this year, was a fine show from every standpoint. The wearing of these new uniforms has already proved to be a source of pride to the band members, and they are sure to give us even bigger and better shows in the future.

A trip to Muncie this year was another highlight of the band's calendar. Participation in the music assemblies, in several parades, and in the shows at half-time at basketball and football games helped to make this a busy year for them.

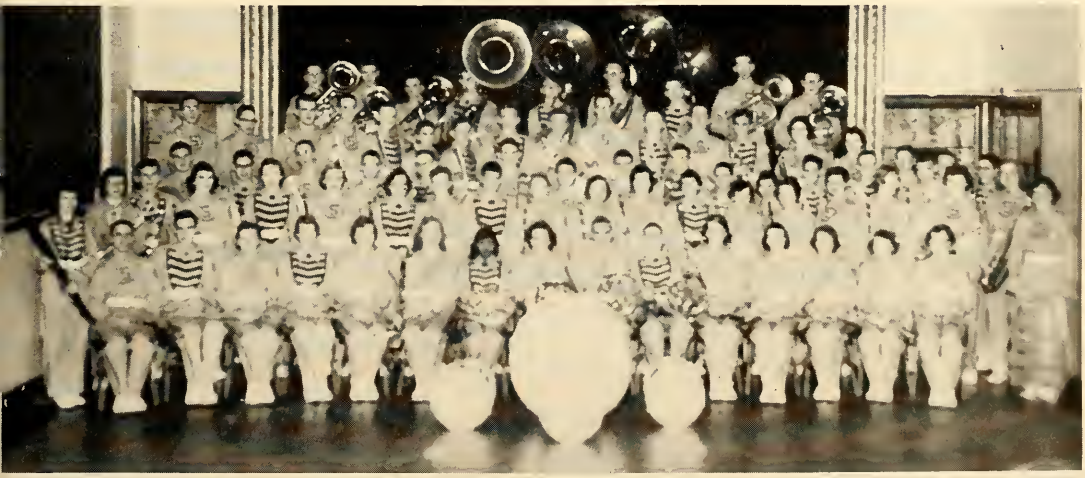

*First Row, left to right*: Charles Owen, Owen Snyder, Jane Dill, Nancy Burton, Marilyn Fowler, Gail Baldwin, Gloria Evans, Joyce Smith, Richard Meissner, Owen Severance, Carolyn Peek, Judith Cook, Sharon Sprunger, Marilyn Beck, Marcia Downhour; second row: Ann Riping, Mary Ann Gulley, Jerry Boerger, Janice Sherman, Norma Klaehn, Leona Moore, Ruth Rainier, June Flaugh, Mike Gilsdorf, John Nagel, Martha Steinbauer, Sue Berlien, Judy Holloway, Linda Jones, Suzanne Eisenhut, Kay Jamieson, Donna Hoover, John Stephenson, Sandra Disher, Donald Brittson, Judy Christman, Marilyn Tennant; third row: Bill Kamm, David Spears, Keith Kirbach, Dave Redding, David Seaman, Dwight Flowers, Dick Heine, Tom Tate, Bruce Scott, Dick Shock, Margaret Schell, Harry Cochran, Robert Kable, Richard Rudnick, Wayne Ely; fourth row: Dave VonGunten, Carl Simon, Alton White, Dick Colchin, Bill Moore, Jack Young, Jerry Smith, Carl Moser, Don Young, Courtland Clayton, Jim Cox, Dick McBride, Alan Bennington, Pat Harmison, Mat yRose Waul; fifth row: John Shanahan, Tom Winkler, Ron White, Edward Middaugh, Leonard Sills, Keith Warner, Robert Ryker, Dick Lentz, and Bob Buelow.

(*Top*): Front row, left to right: Judy Christman, Emily Bailey, Owen Severance, Richard Meissner, Joyce Smith, Becky Miller, Kay Crosby, Lonny Kimble, Judy Novitsky, Marty Lehman, Ann Sherbondy, Ruth Ann Pifer, Nancy Zeiler, Sandra Disher, Mary Ann Gully, Margaret Schell, Ann Riping, and Marcia Downhour; second row: Jane Felger, Carol Cramer, Suzanne Eisenhut, Donna Hoover, Marilyn Fowler, Nancy Burton, Sharon Sprunger, Judith Cook, Alton White, Dick Colchin, David Von Gunten, Carl Simon, Leona Moore, Ruth Rainier, John Nagel, Linda Jones, Martha Steinbauer, Sue Berlien, Anna Fanger, Gail Baldwin, Victor Stelmashenko, and Nathan Roembke; third row: Bob Buelow, Keith Kirbach, Charles Owen, Jerry Miller, Dick Swager, Ann Edens, Janet Sauer, Sharon Huxoll, Jane Zeiler, Nancy McCarron, Joyce Graue, Linda Helms, Nancy Moore, Gloria Sprunger, Arnold Pearson, John Robinson, and Carolyn Peek.

# *Orchestra*

"Music hath charms," they say; and certainly no one would be more eager to assure you of this than the members of the orchestra. Under the direction of Mr. Robert Drummond, they have had a fine year and have played various kinds of charming music.

Not only does this group play for the music assemblies, but also for other school functions and church affairs. This year one of their biggest extra programs was the Band Benefit Show; another was the third annual performance at Plymouth Congregational Church, put on jointly with the Plymouth Church choir.

Besides the complete orchestra, there are numerous smaller groups who perform at other functions. Some of these are the String Ensemble and String Quartets, and the Recorder Society.

Both the band and the orchestra are now larger than they have ever been before, with seventy-five members in band and seventy in orchestra. These musical groups are growing for many reasons, one of which is the fine music that is played by the band and orchestra. This year saw the performance of a great variety of music played by both groups, representing almost every period in musical history from pre-Bach times to the present. Some which were especially popular with the players and the listeners were music from Porgy and Bess, Kiss Me Kate, Carousel, and South Pacific, played by the orchestra; The Pines of Rome, Mardi Gras, and Gremlin Ball, played by the band.

This year in the band, a new policy was begun. There is now a reserve marching band in addition to the varsity, or regular, marching band. This has already begun to show its effect in the improved shows given by our band.

In the orchestra, there are several individuals who are given opportunities to do solo parts. This year, such people were Sharon Huxoll, who played the violin solo, Melodie, at the Spring Concert; and Alton White, who played the trumpet solo in the Haydn Trumpet Concerto, also in the Spring Concert.

MR. LESTER HOSTETLER
*Pitchpipist*

# *Choir*

The Concert Choir has had another successful year, with close to fifty outside engagements. Some of these included singing at the Pennsylvania Railroad Christmas party, being guests of Rotary Club at the Woman's Club, and caroling at the Lincoln National Bank. Their other outside programs were given for churches, civic, and social groups. In addition, they gave several fine concerts for the music assemblies and at the Winter and Spring Concerts.

The choir soloists this year included Sheila Bradbury and Janet VonGunten, sopranos; Shirley Campbell, alto; Alan Crill and John Johnson, basses. A sophomore boys' quartet was also formed, consisting of Paul Campbell, Ned Byer, Jim Clauser, and Joe Winder. Head secretaries this year were Jean Ensley and Jane Oyer.



*Bottom*: The Concert Choir: left to right, first row: Sheila Bradbury, Hope Laycoff, Phyllis Krouse, Milka Gouloff, Margaret Altevogt, Sharon Simmers, Mr. Hostetler, Mary Kathryn Musser, Mary Ann Clark, Karen Keller, Lydia Martindale, Carol Pritchard, and Barbara Bowyer; second row: Colleen Liddy, Marcia Whitehouse, Barbara Mann, Ruth Ann Smith, Jean Ensley, Melinda Ambler, Paul Campbell, Rosie Roof, Nancy Sloan, Shirley Campbell, Sunny Reppert, Sharon Myers, and Marilyn Olsen; third row: Betty Wiegmann, Myrna Mosel, Linda Duryee, Jane Mayer, David Van Hine, Lynn Odier, Paul Brattain, John Seng, Jane Oyer, Linda Allen, Ruth Hendricksen, and Betty Uhl; fourth row: Esther Peiffer, Sheila Shorter, Frances Bagby, Julia Easterday, Dean Stephen, Stan Lipp, Charles Stanbery, Joe Winder, Carol Walchle, Patricia Oberlin, Pat Hatter, and Jean Horton; fifth row: Susan Wallheiser, Janet VonGunten, Jim Clauser, Ned Byrer, Ron Crummitt, Alan Crill, Jim Evans, John Johnson, Dave Eitman, Tom Small, Neal Berryhill, Ralph Shank, Diane Roe, and Kay Casper.

## *Special Choir Groups*

In the choir, there are always a few people who are especially essential to concerts and special occasions. They are the accompanists, soloists, and the Madrigal group. The Madrigal singers are a group of about 16 select choir members who sing at homes, small business parties, and other places where the entire choir is not needed. *Top*: This fair foursome of choir members consists of: Pat Hatter and Colleen Liddy at the piano, accompanists; and Sheila Bradbury and Janet VonGunten, soloists.

## *String Ensembles*

The instrumental music department offers many small string groups for students interested in extra music activities. Some of these are a string ensemble, containing two or more violins, a cello, and piano; and two string quartets, containing a first and second violin, viola, and cello.

*Middle*: Janet Sauer, Jane and Nancy Zeiler, and Sharon Huxoll compose one of South's string quartets.

## *Recorder Society*

The South Side Recorder Society, formed last year, is a group who play strange instruments called recorders. These are wooden instruments, somewhat like flutes, which were made in Germany. There are several ranges of recorders, from the soprano to the bass; and South has one or more of each kind.

*Bottom*: Members of the Recorder Society are, first row: Marcia Downhour, alto recorder; Gail Baldwin, bass recorder; second row: Sue Berlien, soprano recorder; Judy Cook, tenor recorder; third row: Sharon Sprunger, alto recorder; and Leona Moore, soprano recorder.

Man Overboard

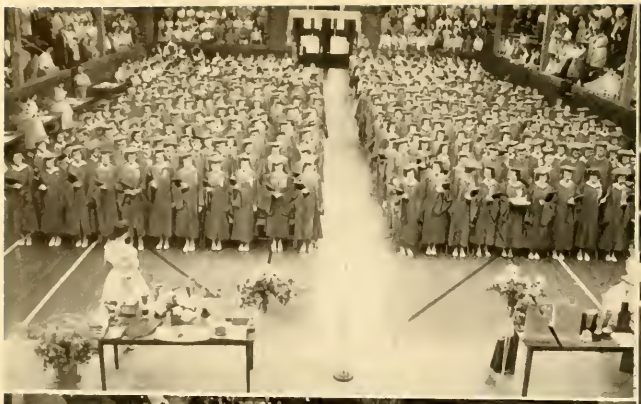

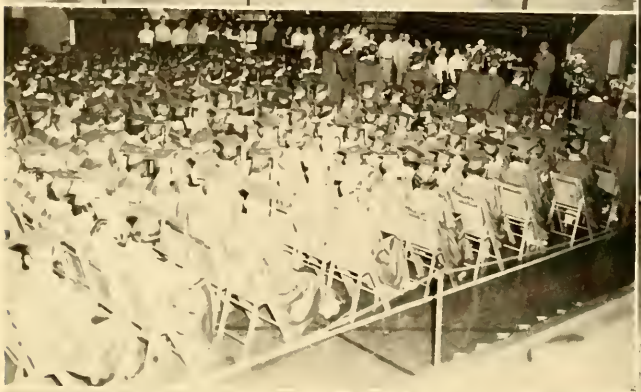

*Upper Left*: With seniors all in their places, Recognition Day for the Class of 1954 is about to begin.

*Upper Right*: "I thought this day would never come," says a senior receiving her diploma on the night of Commencement. Miss Van Gorder, center, and Mr. McClure and Miss Graham, class advisers, officiate.

*Middle Left*: As Recognition Day progresses, seniors and underclassmen are acknowledged for their achievements.

*Middle Right*: It looks like a picnic in center hall with nothing to eat but Totems.

*Lower Left*: Seniors relate memories to fellow classmates in a Totem signing session.

*Lower Right*: It looks like the underclassmen want the signatures of two of our seniors, Gene Schmeling and Dave Sutton.

*Upper Left*: Syncopation plus! The senior chorus line does some high-stepping in last year's talent show "Showboat."

*Upper Right*: Jim Suelzer models a bathing suit in the boy's dress review of the 1954 Talent Show.

*Middle Left*: You tell 'em, Gwen (Hinton)! Carol Nichols, Miss Harvey, bus driver Lynn J. Patten, and Patsy enjoy a moment's rest on Butler Field Day.

*Middle*: Part of the girls who went to Butler pose for a picture in front of the bus.

*Middle Right*: We hear this high-steppin' session took place at a wedding garden party at Butler Field Day; "How about it, girls?"

*Lower Left*: Nancy Kierspe and the cast rehearse a comedy scene from "Our Miss Brooks", last year's senior play.

*Lower Right*: Bob Henninger checks to see if his outfit for the talent show meets with the approval of the senior play cast; looks as though Ann Dinius, at left, is having a big laugh over it.

*Upper Left*: Here we have thirty-one bee-you-tee-ful Meterite girls to present roses at the Quarter Century Club banquet.

*Upper Right*: Miss Hickman and Miss Aiken are feeling their Cheerios, but Mr. Havens and Mr. Applegate are just too exhausted to exhilerate.

*Middle Left*: South Side's faculty, past and present, enjoy the annual Quarter Century Club banquet.

*Middle Right*: Mrs. Spray and a few Philo girls, left to right: Kathy Ryan, Mrs. Spray, Marcia Downhour, Marilyn Tennant, and Judy Cook, discuss how to finish decorating the Christmas tree in the Greeley Room.

*Lower Left*: "I say, old bean, won't you have a spot of tea?'" This is the question the home economics girls are asking Mr. Weber. Left to right: Judy Roberts, Wanda Myers, Nedalyn Leakey, Janet Crick, Delores McCoskey, and Mr. Weber.

*Lower Right*: It looks like things (namely balloons) are up in the air at the faculty picnic.

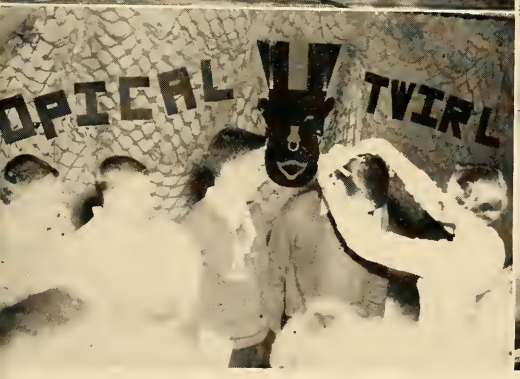

*Upper Left*: Ray Collins, representing Coach Reichett, is strewn with flowers at the Wranglers pep session.
*Under Middle Left*: Members of the opposing team mourn one of their players killed by an Archer arrow at the Wranglers pep session.
*Lower Middle Left*: Jerry Baldus outjumps Mary Val Crouse for the opening tip of the Wranglers pep session basketball game.
*Lower Left*: Bryan Boggess is crowned "head cannibal" by Joan Nading at the Wranglers dance. Other "man-eaters" are, from left to right: Ken Scrogham, Dick Brantingham, and Tom Arnold.
*Upper Right*: "It's in the air, it's over the hoop, it's rolling, rolling . . ." The fans wonder if the ball is going to roll in at one of the tournament games.
*Middle Right*: People do come out of the strangest places. Joe Biteman and Bill Schultheis hold the sofa while Dave Fortune crawls from under it, much to the surprise of Dianne Goodin and Ann Brown. These underclassmen presented a class play to the Philo Club.
*Lower Right*: A group of juniors in Marilyn Moat's car take their daily "buzz" through Hall's.

*Upper left*: A sea of band members sport their new gray and green uniforms before assembling into a formation at a basketball game.

*Middle left*: Pudgy Brunskill and her friend have a gab fest and soak up some sun with Ginny Pugh and Orville Byers before going to afternoon classes.

*Lower left*: Watch those claws, Susie (Lehman)! Mary Johns fast dances with Susie at the Times picnic.

*Upper right*: Sprouting Dan Howe offers a free ride at the Freshman Party.

*Middle right*: Nancy Burton and Nancy Arnold give out with a hillbilly number at the Freshman Class' first social event.

*Lower right*: Busy little seniors have the "greenies" spruce them up a bit before rushing to class.

*Upper left*: One of the hits of last year's Sophomore Party, "Magic 'Til Midnite," was the boys' can-can line consisting of Terry Miller, Dave Eitman, Jim Fuzy, Morrie Sanderson, John Lewis, Kip Riddle, Bob Blanton, and Jim Hearn.

*Middle*: "Bottoms up, boys!" At the end of the can-can dance, the boys take a bow. WOW!

*Lower left*: Morrie Sanderson, Fred Procise, Chuck Owen, the Lone Wolf, Al Richards, and Bud Olsen decked out in formal wear sing in close harmony.

*Upper right*: Barb Bowyer gives out with her blatant rendition of "It's in the Book," which really shook the house and the audience at the 1954 Sophomore Party.

*Lower right*: Ambitious workers behind the scenes help to make the Sophomore Party a tremendous success for the hard-working Class of 1956.

*Upper Left*: After a suspenseful speech by Rosalie Sheline, Joan Hattendorf is tagged for National Honor Society as Miss Hodgson, Mr. Snider, and newly tagged members look on.

*Middle Left*: Betty Uhl and her date on the left take time out for some conversation with Mike Brutton, Rosie Roof, Marilyn Olsen, and her date at the 1954 Junior Prom.

*Lower Left*: Rubbing his chin, Mr. Morey deliberates the placing of the luxuriant, tissue stuffed sphere being touched up by Dick Brantingham. Ellis Ralston and Janet Steger proudly display some "heavenly" ornaments.

*Upper Right*: The PTA was entertained by framed pantomines of, left to right, Karen Keller, Ellis Ralston, and Barbara Bradley.

*Middle Right*: Sandelio Kopper clasps her hands in unbounded joy after she had the pleasure of pinning a National Honor Society ribbon on Smilin' Janet Steger on her left.

*Lower Right*: "Ohhh, for me?" Colleen Liddy presents the startled Joan Nading, Service Potluck toastmistress, the Randolph Jacob service trophy.

*Upper Left*: Jane Oyer, Queen of the Philo dance, knights Keith Warner, her King. Seated are Nancy Evans and Rosie Roof. Standing, left to right are Jane Oyer, Keith Warner, and Jane Zeiler.

*Lower Left*: It looks as if Diane Fowler and Colleen Liddy, both graceful as African gazelles, are really living it up on Halloween.

*Upper Right*: Tom Sites, the Medic, is escorted in by his harem of nurses, to operate on a Centralite.

*Upper Middle*: The Philo initiates finish their Irish jig at the Philo banquet, and all end up slightly confused.

*Lower Middle Right*: It looks as if everyone is enjoying his meal at the Philo Saint Patrick's Day Banquet.

*Lower Right*: The Medic reveals that our Centralite is chicken hearted, while a squad of very serious nurses look on, especially Joan Hattendorf, who is all bent over.

*Upper Left*: Two of the choir girls offer a song to the seniors on Ivy Day.

*Middle Left*: Jim McGraw speaks to the seniors and Ivy Court after crowning Martha Ritter queen. From left to right, the court consists of Nancy Kierspe, Shirley Karns, Martha Ritter, Sharon Earl, and Martha Morgan.

*Lower Left*: Members of the Senior Play, "Our Miss Brooks," show off their weeks of training in a fine first night performance. Left to right: Lee Eaton, Sue Novitsky, Mary Ann Chalfant, Shirley Karns, Nancy Kierspe, Virginia Vosburgh, Danny Whitmer, and Carol Cutshall.

*Upper Right*: Seniors parade around the Halls of Ivy before the students and faculty, previous to the crowning of the queen.

*Middle Right*: Jim McGraw crowns Martha Ritter Ivy Queen while seniors look on.

*Lower Right*: Fred Augspurger plants the traditional ivy on Ivy Day for the Class of 1954.

*Upper Left*: Archery Club members practice for the bullseye, and it looks as if one of them hit it.

*Lower Left*: Times members try to roast hot dogs without singeing their eyebrows at the annual Times picnic.

*Upper Right*: Dwight Flowers looks on while Shirley Harris and Nancy Berg proceed to make a pair of cufflinks. "Do you think you'll ever wear them, girls?"

*Lower Right*: Dorothy George decided to sit this one out because during the last dance three people shot at her furs. (Note the socks!) (and tootsies).

*Upper Left*: Mr. Bobay shows off his fine looking gridmen at the start of the football season.

*Middle Left*: An aerial view of our football field displays its spaciousness and splendor.

*Lower Left*: An enthusiastic crowd is all worked up at an opposing team's play against our football squad.

*Upper Right*: South Side cheerleaders, Becky Brinkroeger, Nancy Showalter, Fran Bagby, and Luba Gouloff, back the March of Dimes campaign.

*Lower Right*: "Sticks and stones will break our bones," says Haughty Hattendorf; "But Red initials can be washed off," says Raging Rosie, raising the roof. An engrossed workman has an audience as he begins removing the artwork of some daring "Dalis" from the river region.

*Upper Left*: The band, under the direction of Mr. Drummond, renders for the student body a tune at a music assembly.

*Middle Left*: "How are you fixed for blades, boys?" The only reason they posed like this at the Times picnic was to make the girls look silly.

*Bottom Left*: Here we have specimens of real beauty at the Times picnic. The junior Rockettes take time off to pose for a publicity shot.

*Upper Right*: "That's it. Now hold perfectly still," says the photographer taking underclass pictures.

*Middle Right*: "I'm really mad for money," says Sande Kopper. Sanna McGee, Janet Hull, and Sande have lots of Totem money to go "mad" over.

*Lower Right*: Joan Hattendorf and Bunko Clarkson can seem to find nothing better to do than play cards with our Totem circulation money.

*Upper Left*: Jerry O'Brien gets away from a Concordia end as Roger Anderson and Bill Campbell come in for key blocks.

*Middle Left*: "Oh, go you thinlies." Terry Kreachbaum and Keith Dixon are squeezed out in the final yards by a Muncie Central runner.

*Lower Left*: "You know what they say, Terry, the referee is always right." Although you can't see him, Coach Reichert gives a word of advice to the team.

*Upper Right*: Rosalie Sheline, Janet Hull, Sande Kopper, and Nancy Evans look over the new press box to see if it meets with their approval.

*Middle Right*: It's up, it's over, it's in. Cool Don Weaver, our weather observer, sinks a foul shot at the pep session before the tourney.

*Lower Right*: Some of the band members stop to check over their new uniforms before the start of a game.

*Upper left*: The choir renders a song during a scene from the 1954 Christmas assembly.

*Middle left*: Mr. Hostetler directs his fifth period choir through the day's group of songs.

*Lower Left*: Jack Hevel, Mary Lou Brunskill, Ginny Pugh, and Orville Byers enjoy the grass planted by Lettermen.

*Upper right*: Ellis Ralston and Barbara Bradley look pretty as a picture in their outfits for the Founders Day PTA Program.

*Lower right*: Here is Phil Sosinski with one of his girls (this one being Joan Hattendorf) that he has in every port.

*Upper Left*: Nadalyn Leakey entertains the class of 1958 with a dance at their freshman party.

*Lower Left*: Rosie Roof displays the cup she says she won at the National Charleston contest. But we all know it belongs to the Times circulation staff.

*Upper Right*: Dorothy George, Hope Laycoff, Judy Roberts, Charlotte Smith, Mary Val Crouse, Annette Carto with Jane Zeiler, Colleen Liddy and Janet Steger, seated, hold a song session during a Halloween party.

*Lower Right*: Frances Stobaugh diverts from her regular office work to play a little football at the Times picnic.

*Upper Left*: The Indians show the Pilgrims how to plant corn as part of the 1954 Thanksgiving assembly.

*Lower Left*: Paula McConnell, Sharon Mallough, Sue Berlin, and John Lewis work on their Sophomore party, "Magic Till Midnight."

*Upper Right*: Winners of the Ball State speech contest: Marcia Schultz, Bryan Boggess, Dave Bennhoff, and Paula McConnell look over the prizes awarded them.

*Lower Right*: It looks as if Miss Hickman is enjoying the first pupil at her dancing school. I wouldn't say that Mr. Applegate looks exactly bored.

*Upper left*: The boys who went on the Hi-Y trip to Washington stand on the steps of our United States' Capitol.

*Upper right*: Nancy Arnold and Diane Frey are bombarded with snowballs by Dave Girardot.

*Lower left*: Ronald Reagan speaks to the boys at a Hi-Y meeting. It must have been interesting because several of the members are cranning their necks to see.

*Lower right*: The Queen, Rosie Roof, is surrounded by her court at the Hi-Y Queen of Hearts dance. Left to right: Nancy Evans, Carolyn DeHaven, Rosie, Fran Bagby, and Rilla Ellis.

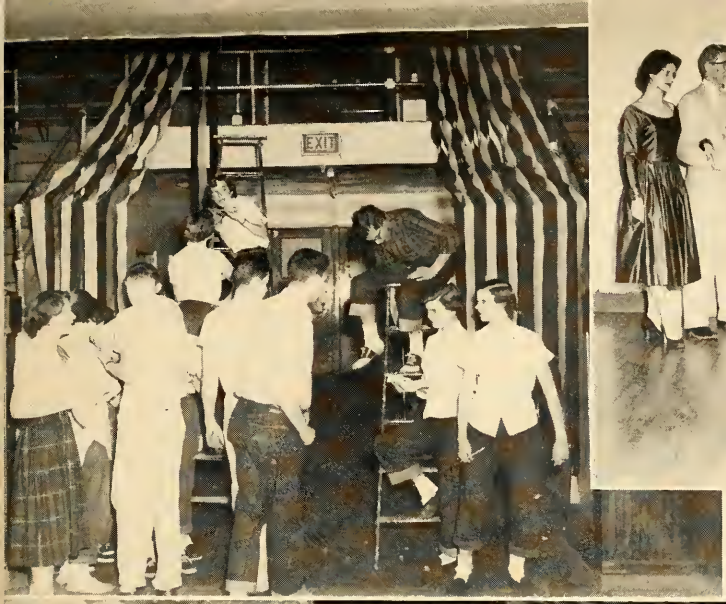

*Upper Left*: Before! Juniors prepare the doorway for their prom, "Street of Dreams."

*Lower Left*: After! All decked out in formals and tuxs, juniors and seniors enjoy the bubbling (?) fountain at the prom.

*Upper Right*: Mary Val Crouse, John Johnson, Sharon Stallings, Mary Morgan, and Bruce Bloom present the play, "Instructions For Gary" to 36 Workshop.

*Lower Right*: Bathing beauty Sande Kopper gets some nourishment before beginning her exhausting swim of Poe River.

# Congratulations --- Class of '55

*Keep the memory of this happy day*
*with a photo in your*
CAP and GOWN . . .
*It will live forever*

## CLIPPINGER

*Town House*
PHOTOGRAPHY

WAYNE AND FAIRFIELD — ANTHONY 5416

*We Point with Pride*
*To This Year Book*

OUR PAST RECORD HAS PROVED THAT OUR HIGHLY TRAINED, THOROUGHLY EXPERIENCED PERSONNEL AND MODERNLY EQUIPPED PRINTING PLANT, WORKING IN CLOSE COOPERATION WITH THE STAFF OF ANY SCHOOL, WILL PRODUCE YEARBOOKS AS ARTISTIC AND PERFECT AS IS HUMANLY POSSIBLE.

•

All type composition and makeup
in this yearbook was furnished by
South Side High School Print Shop

## WM. A. DIDIER & SONS, Inc.

FORT WAYNE, INDIANA

*Sincere Congratulations to Class of 1955*

## *LINCOLN ENGRAVERS*

925 South Barr
Fort Wayne, Indiana

Underclass Pictures by *National School Studios*

LOWELL WARD, *Representative*

1933 Sinclair
Fort Wayne, Indiana

The GOOD SHIP
CLASS ELECTIONS
BALLOT
HIGH SCHOOL ROMANCES
SOPHOMORE
BASKETBALL HYSTERIA
INTRAMURAL and G.A.A
ENGLISH
SENIOR PLAY
FRESHMAN FOLLIES

AFTER GAME DANCES
PARTIES
GRADUATION
OUR FINE ASSEMBLIES
MATHEMATICS
LANGUAGES
RECOGNITION DAY
QUETS
SENIOR and JUNIOR PROMS
HOMEWORK
COKES
LUNCH HOURS
FRIENDSHIPS
BILL DAVIS

SMITH
STANFIELD